

Hailsham, East Sussex, BN27



£279,000



This brand new, modern-furnished Manor Arthingworth (48'x20') luxury park home is perfect for those looking for a detached, easy to maintain, bungalow-style property. The home features a modern kitchen and dining area, a comfortable living space, two double bedrooms and two bathrooms.

On the park there is a lively social life, centred on the Residents' Club plus Residents enjoy the many local amenities, including golf and good fishing. The town of Hailsham is approximately 1 mile away and has a bus service which comes to the centre of the park. The town has a weekly Market, Supermarket, Leisure Complex and a Medical Centre.

Age restriction: Over 50s

Pet friendly: No

Site fees (at time of listing): £267 per month

Residential license

Stock images have been used, the home on site may vary

Key Features

- Coming soon
- Community Living
- Exceptionally High Specification
- Fully Fitted Kitchen
- Outstanding Location
- Over 50s
- Part Exchange Available
- Residential Park Property
- Retirement Property
- Rural Location

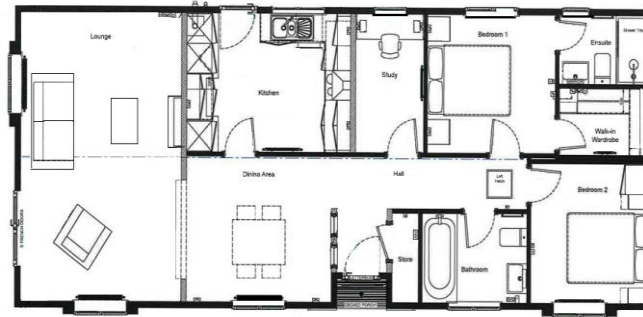

House to sell?

Hassle-free Property Part-Exchange is available from Quickmove Properties, with no estate agent fees, no solicitor's fees and no market uncertainty.

CONTACT US

01793 840917

advice@quickmoveproperties.co.uk

Quickmove
PROPERTIES

