



33 MARBECK ROAD,
SOUTHMEAD, BS10 6DJ

**GOODMAN
& LILLEY**



WELCOME TO MARBECK ROAD, SOUTHMEAD- A CHARMING CUL-DE-SAC LOCATION FOR THIS DELIGHTFUL 3-BEDROOM SEMI-DETACHED HOUSE THAT IS SURE TO CAPTIVATE YOUR HEART. AS YOU STEP INSIDE, YOU'LL BE GREETED BY AN IMMACULATELY PRESENTED INTERIOR THAT EXUDES WARMTH AND COMFORT.

-
- Three Bedroom Semi-Detached
 - Cul-de-Sac Location
 - Garden Cabin/Games Room
 - Beautiful Kitchen Diner
 - Close to Southmead Hospital
 - Plenty of Parking



£375,000



Ground Floor

Approx. 82.4 sq. metres (886.8 sq. feet)

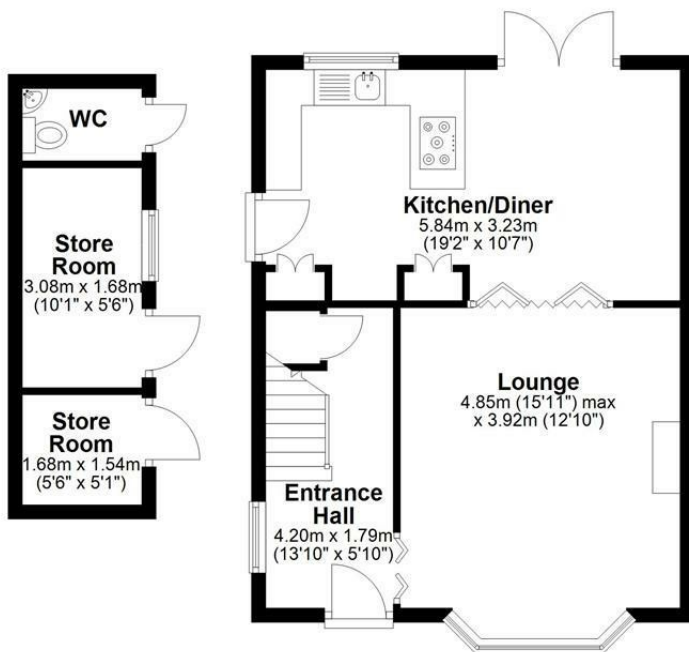

First Floor

Approx. 42.1 sq. metres (453.0 sq. feet)

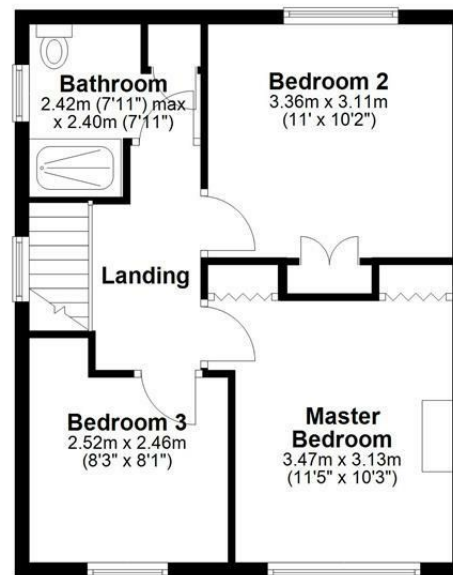

Total area: approx. 124.5 sq. metres (1339.9 sq. feet)

HENLEAZE - 0117 2130777
henleaze@goodmanlilley.co.uk

PORTISHEAD - 01275 430440
sales@goodmanlilley.co.uk

SHIREHAMPTON - 0117 2130333
shire@goodmanlilley.co.uk

Zoopla.co.uk

rightmove



WWW.GOODMANLILLEY.CO.UK

These particulars are for general guidance only. They do not form or constitute any part of an offer or contract. Goodman & Lilley has not carried out structural surveys of the property. The services, appliances or specific fittings mentioned in these details have not been tested. Every attempt is made to ensure accuracy, however all photographs, measurements, floor plans and distances are for illustrative purposes only. They must not be relied upon when purchasing carpets and or other fixtures & fittings. Lease details, service charges and ground rents are given as a guide only. They should be checked and confirmed by a licensed solicitor prior to exchange of contracts. The copyright of all details, photographs and floor plans remain exclusive to Goodman & Lilley.