



Location

The property is located on Prince of Wales Road, which is the main thoroughfare from the city centre and Tombland to the Riverside complex and train station. The area is a mixture of bars, offices, and residential accommodation and within easy walking distance to the main shopping areas of Chantry Place and Castle Quarter.

Description

The premises comprise a three storey office building with self contained office accommodation to the ground floor. The property benefits from the following specification and features:

- Prominent position on Prince of Wales Road
- Open plan and demountable partitioned offices
- Sheltered recessed entrance and level access
- Suspended ceilings incorporating Cat 2 lighting
- Disabled WC facilities and carpeted floors
- Security alarm and air conditioning
- Public parking: Rose Lane Car Park and Prince of Wales Road

Accommodation

The property is arranged over three levels with a total net internal floor area of **4,423 sq ft (410.9 sq m)**.

Ground Floor **1,000 sq ft (92.9 sq m)**
First Floor **1,675 sq ft (155.6 sq m)**
Second Floor **1,748 sq ft (162.4 sq m)**

Rent

£15,000 - £54,400 per annum exclusive

Energy Performance Certificate

The property currently has an Energy Performance Asset Rating of D (85). A full copy of the certificate is available upon request.

SUBJECT TO CONTRACT

You should be aware that the Code of Practice on Commercial Leases in England and Wales strongly recommends you seek professional advice from a qualified surveyor, solicitor or licensed conveyancer before agreeing or signing a business tenancy agreement. The Code is available through professional institutions or through the website www.commercialleasecode.co.uk

Rates

To be assessed.

Service Charge

There will be a service charge in relation to Landlord's expenditure of common areas.

Legal Costs

Each party is to be responsible for their own legal costs incurred in the transaction.

Viewings & Further Information

Sam Kingston
Roche Chartered Surveyors
 01603 756333 / 07796 262472
samk@rochecs.co.uk

Ben Common
Roche Chartered Surveyors
 01603 756340 / 07917 762230
benc@rochecs.co.uk

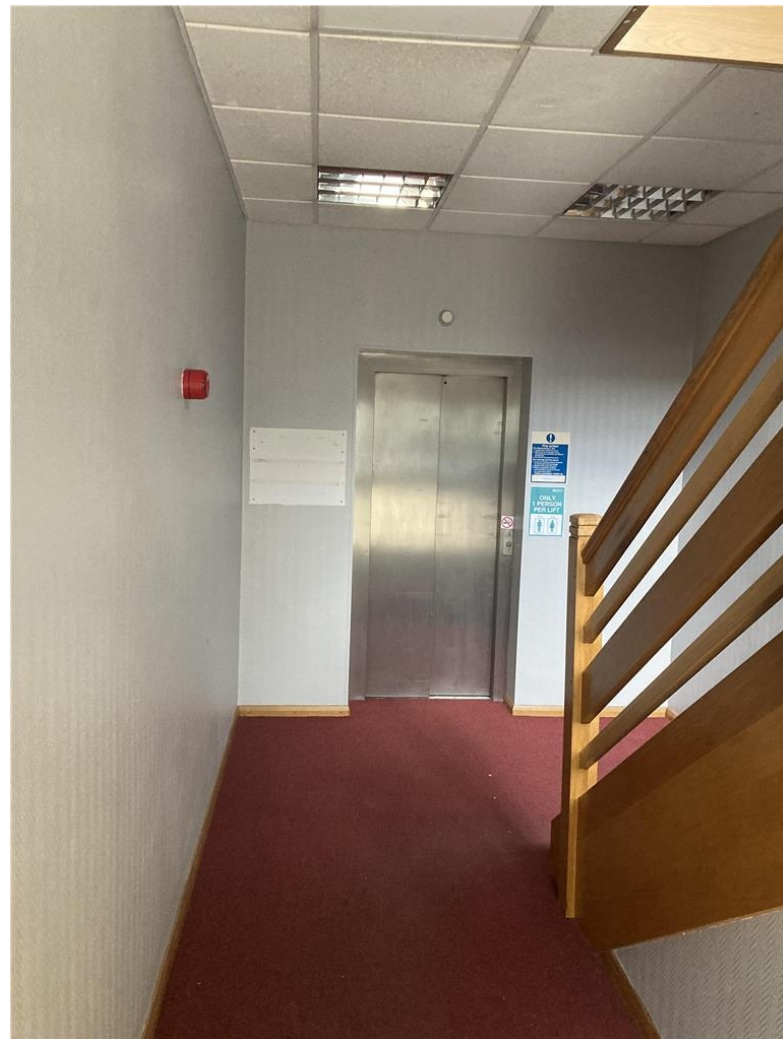

SUBJECT TO CONTRACT

You should be aware that the Code of Practice on Commercial Leases in England and Wales strongly recommends you seek professional advice from a qualified surveyor, solicitor or licensed conveyancer before agreeing or signing a business tenancy agreement. The Code is available through professional institutions or through the website www.commercialleasecode.co.uk



IMPORTANT NOTICE

Roche Chartered Surveyors for themselves and for the Vendors or Lessors of this property, whose agents they are, give notice that:
a) The particulars are set out as a general outline only for the guidance of intending purchasers or tenants and do not constitute, nor constitute a part of, an offer or a contract.
b) All descriptions, dimensions, reference to condition and necessary permissions for use and occupation, and other details are given without responsibility and any intending purchasers or tenants should not rely on them as statements or representations of fact but must satisfy themselves by inspection or otherwise as to the correctness of each of them.
c) No person in the employment of Roche Chartered Surveyors has any authority to make or give any representation or warranty whatever in relation to this property



IMPORTANT NOTICE

Roche Chartered Surveyors for themselves and for the Vendors or Lessors of this property, whose agents they are, give notice that:

- a) The particulars are set out as a general outline only for the guidance of intending purchasers or tenants and do not constitute, nor constitute a part of, an offer or a contract.
- b) All descriptions, dimensions, reference to condition and necessary permissions for use and occupation, and other details are given without responsibility and any intending purchasers or tenants should not rely on them as statements or representations of fact but must satisfy themselves by inspection or otherwise as to the correctness of each of them.
- c) No person in the employment of Roche Chartered Surveyors has any authority to make or give any representation or warranty whatever in relation to this property