

## Brading Crescent

Approximate Gross Internal Area = 706 sq ft / 65.6 sq m

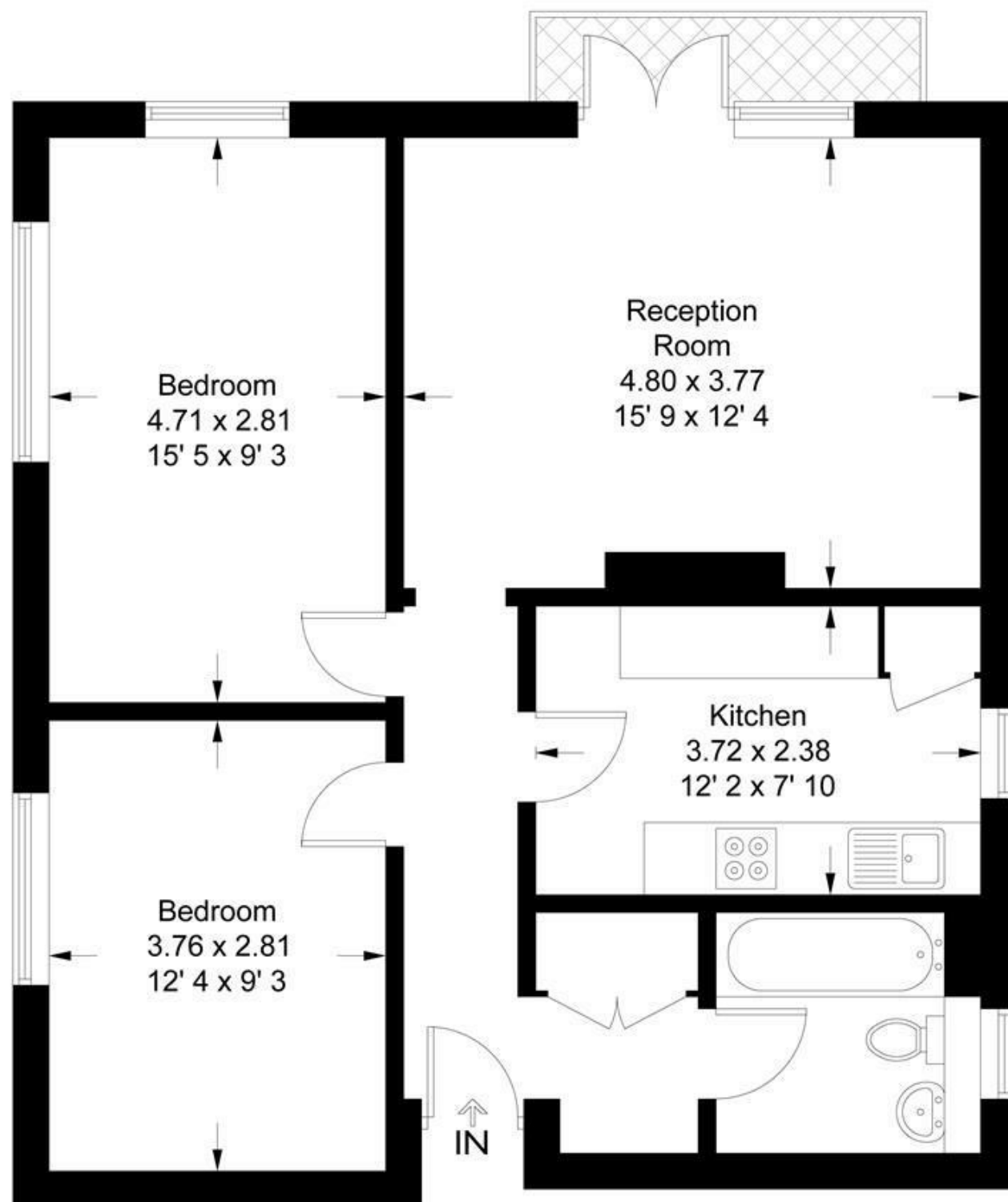

### Second Floor

This plan is not to scale and must be used as layout guidance only. All measurements and areas are approximate and should not be relied upon to provide accurate information. This plan must not be relied upon when making property valuations, design considerations or any other such relevant decisions. We accept no responsibility or liability (whether in contract, tort or otherwise) in relation to any loss whatsoever arising from or in connection with any use of this plan or the adequacy, accuracy or completeness of it or any information within it.



### Brading Crescent, Wanstead

£1,650 Per Month

- Spacious, second floor apartment
- Separate Fitted Kitchen
- Adjacent to Wanstead Flats
- Close to a wide range of bus links
- Living Room with Balcony
- Two Double Bedrooms
- 1.1 Miles to Manor Park Station
- Available Now



# Brading Crescent, Wanstead

Petty Son & Prestwich are pleased to offer for rent this spacious, two double bedroom second floor purpose-built apartment, situated in a delightful position close to Wanstead Flats, this location has fantastic transport links.

 2

 1

 1



Council Tax Band:



Perched on the edge of Wanstead Flats, this purpose built apartment is close to large, open expanses of parkland in addition to fantastic transport links such as Manor Park mainline will be benefitting the much anticipated Cross-Rail (1.1 Miles) and a range of direct bus routes to the surrounding areas, including Wanstead Central Line station (1.2 Miles).

The property maintains generous proportions throughout, with a spacious reception room with access to a private balcony enjoying wonderful views of the Wanstead Flats, a separate fitted kitchen with lots of natural light, two generous double bedrooms and a family bathroom with large storage area immediately outside. There is on road parking within the Brading Crescent development and well maintained communal grounds.

AVAILABLE NOW / PART FURNISHED

EPC RATING: C

COUNCIL TAX BAND: C

1 WEEKS HOLDING DEPOSIT - £380.76

5 WEEKS DEPOSIT - £1903.84

**\*NEW ASSURED SHORTHOLD TENANCIES (ASTs)  
SIGNED ON OR AFTER 1 JUNE 2019\***

Holding Deposit (per tenancy) - One week's rent. This is to reserve a property. Please Note: This will be withheld if any relevant person (including any guarantor(s)) withdraw from the tenancy, fail a Right-to-Rent check, provide materially significant false or misleading information, or fail to sign their tenancy agreement (and / or Deed of Guarantee) within 15 calendar days (or other Deadline for Agreement as mutually agreed in writing).

Security Deposit (per tenancy and where Rent is under £50,000 per year) - Five weeks' rent. This covers damages or defaults on the part of the tenant during the tenancy.

Security Deposit (per tenancy and where Rent of £50,000 or over per year) - Six weeks' rent. This covers damages or defaults on the part of the tenant during the tenancy.

Unpaid Rent - Interest at 3% above the Bank of England Base Rate from Rent Due Date until paid in order to pursue non-payment of rent. Please Note: This will not be levied until the rent is more than 14 days in arrears.

Lost Key(s) or other Security Device(s) - Tenants are liable to the actual cost of replacing any lost key(s) or other security device(s). If the loss results in locks needing to be changed, the actual costs of a locksmith, new lock and replacement keys for the tenant, landlord any other persons requiring keys will be charged to the tenant. If extra costs are incurred there will be a charge of £15 per hour (inc. VAT) for the time taken replacing lost key(s) or other security device(s).

Variation of Contract (Tenants Request) - £50 (inc. VAT) per agreed variation. To cover the costs associated with taking landlord's instructions as well as the preparation and execution of new legal documents.

Change of Sharer (Tenant's Request) - £50 (inc. VAT) per replacement tenant or any reasonable costs incurred if higher. To cover the costs associated with taking landlord's instructions, new tenant referencing and Right-to-Rent checks, deposit registration as well as the preparation and execution of new legal documents.

Early Termination (Tenant's Request) - Should the tenant wish to leave their contract early, they shall be liable to the landlord's costs in re-letting the property as well as all rent due under the tenancy until the start date of the replacement tenancy. These costs will be no more than the maximum amount of rent outstanding on the tenancy.

Please ask a member of staff if you have any questions about our fees.