

Walton Heights, Walworth Road, SE17 1FZ

Approx. Gross Internal Area = 78.9 sq m / 849 sq ft

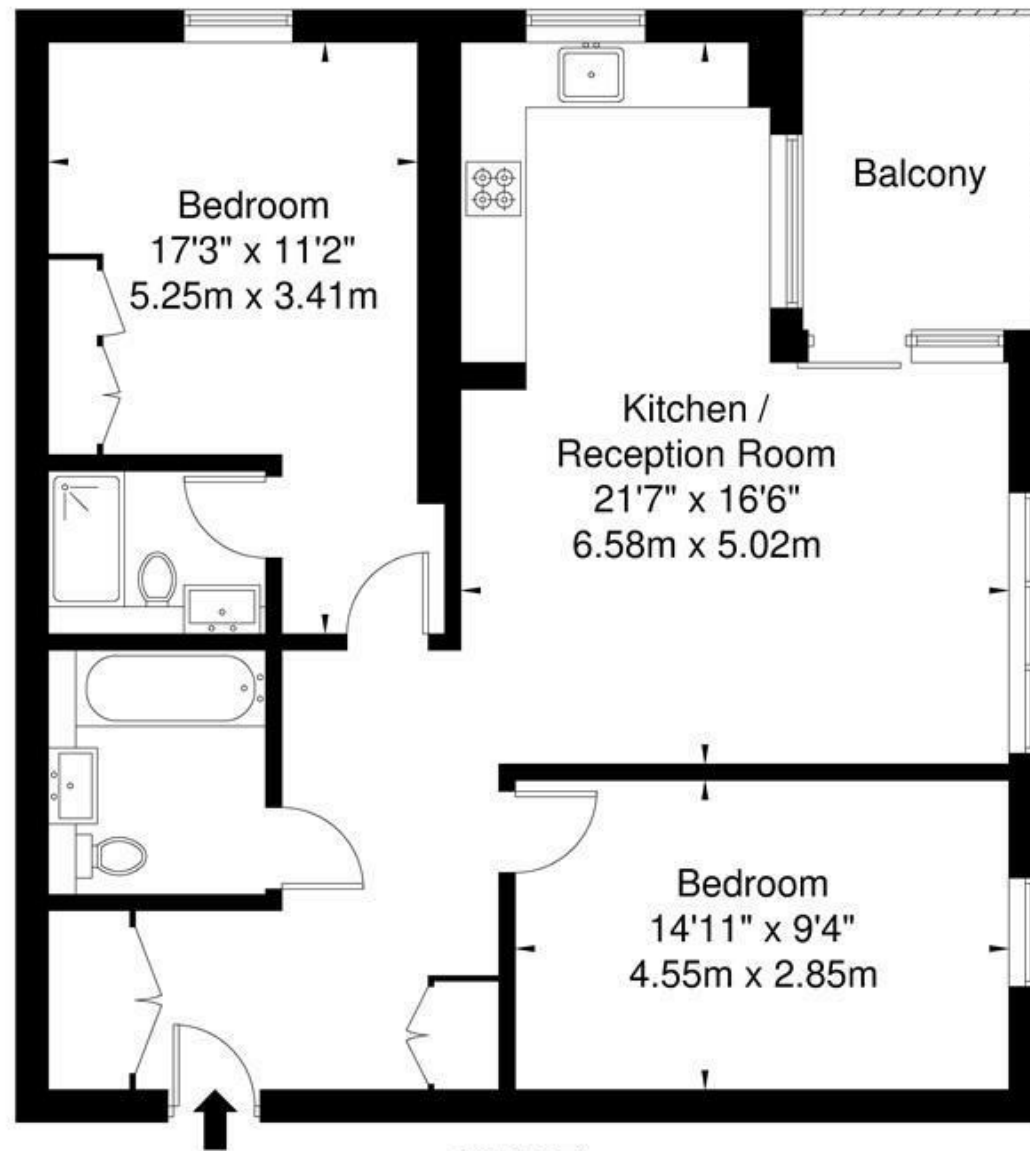

12TH Floor

Ref

Copyright **BLEU PLAN**

The Floor plan is not to scale and measurements and areas shown are approximate and therefore should be used for illustrative purposes only. The plan has been prepared in accordance with the RICS code of Measuring Practice and whilst we have confidence in the information produced it must not be relied on. If there is any aspect of particular importance, you should carry out or commission your own inspection of the property.
Copyright @ BLEUPLAN

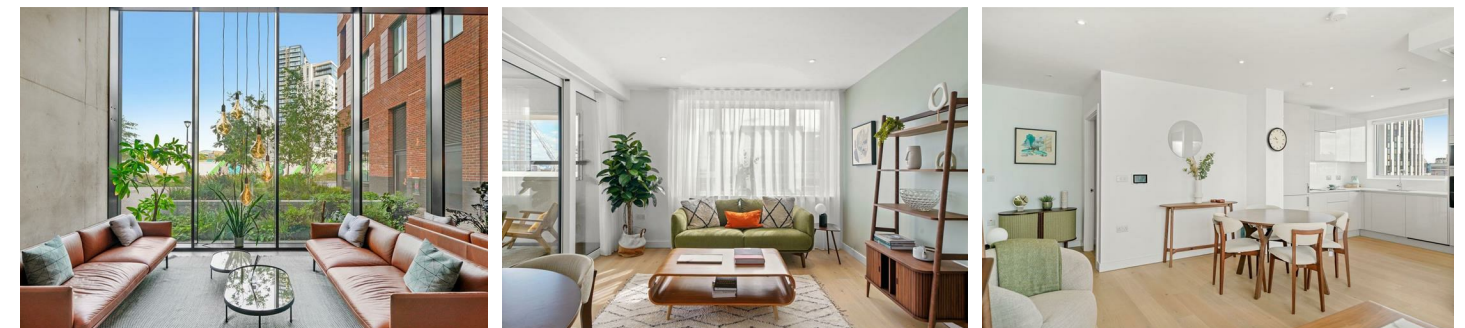

Walton Heights, Elephant & Castle

£3,000 Per Month

- BALCONY
- ENSUITE
- RESIDENTS/CINEMA ROOM
- 2 X DOUBLE BEDROOMS
- RESIDENTS GYM
- FLOOR 12

Walton Heights, Elephant & Castle

Petty Son and Prestwich are delighted to offer for rent this fully furnished two bedroom, two bathroom apartment in the heart of Elephant and Castle.



Council Tax Band: E

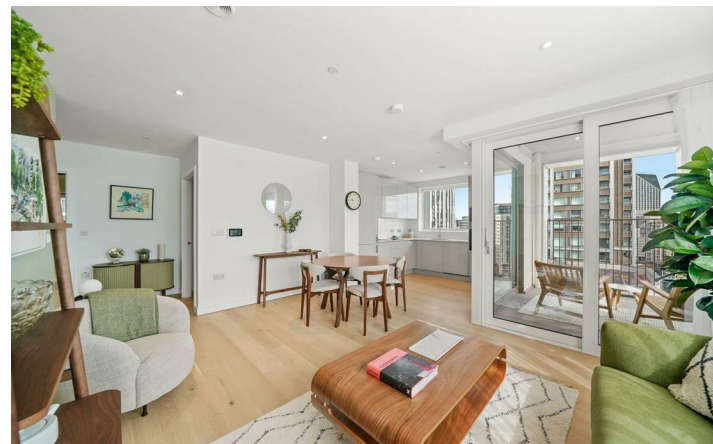

This stunning apartment is located on the 12th floor of this modern block, offering bright and spacious living accommodation, with a residents gym, communal gardens, 24 hour concierge.

The accommodation comprises a spacious reception room with a balcony, a fully fitted luxury kitchen, two double bedrooms, one of which, has a stunning en-suite shower room.

The property is in a great location, within a stroll of local amenities, shops, cafes, restaurants and bars and only 0.2 miles from the Elephant & Castle Underground Station.

COUNCIL TAX E

EPC - B81

AVAILABLE 19TH JUNE 2024

12 MONTH CONTRACT

HOLDING DEPOSIT - 1 WEEK - £698.08

5 WEEK DEPOSIT - £3490.38

NEW ASSURED SHORTHOLD TENANCIES (ASTs)
SIGNED ON OR AFTER 1 JUNE 2019*

Holding Deposit (per tenancy) - One week's rent. This is to reserve a property. Please Note: This will be withheld if any relevant person (including any guarantor(s)) withdraw from the tenancy, fail a Right-to-Rent check, provide materially significant false or misleading information, or fail to sign their tenancy agreement (and / or Deed of Guarantee) within 15 calendar days (or other Deadline for Agreement as mutually agreed in writing).

Security Deposit (per tenancy and where Rent is under £50,000 per year) - Five weeks' rent. This covers damages or defaults on the part of the tenant during the tenancy.

Security Deposit (per tenancy and where Rent of £50,000 or over per year) - Six weeks' rent. This covers damages or defaults on the part of the tenant during the tenancy.

Unpaid Rent - Interest at 3% above the Bank of England Base Rate from Rent Due Date until paid in order to pursue non-payment of rent. Please Note: This will not be levied until the rent is more than 14

days in arrears.

Lost Key(s) or other Security Device(s) - Tenants are liable to the actual cost of replacing any lost key(s) or other security device(s). If the loss results in locks needing to be changed, the actual costs of a locksmith, new lock and replacement keys for the tenant, landlord any other persons requiring keys will be charged to the tenant. If extra costs are incurred there will be a charge of £15 per hour (inc. VAT) for the time taken replacing lost key(s) or other security device(s).

Variation of Contract (Tenants Request) - £50 (inc. VAT) per agreed variation. To cover the costs associated with taking landlord's instructions as well as the preparation and execution of new legal documents.

Change of Sharer (Tenant's Request) - £50 (inc. VAT) per replacement tenant or any reasonable costs incurred if higher. To cover the costs associated with taking landlord's instructions, new tenant referencing and Right-to-Rent checks, deposit registration as well as the preparation and execution of new legal documents.

Early Termination (Tenant's Request) - Should the tenant wish to leave their contract early, they shall be liable to the landlord's costs in re-letting the property as well as all rent due under the tenancy until the start date of the replacement tenancy. These costs will be no more than the maximum amount of rent outstanding on the tenancy.

Please ask a member of staff if you have any questions about our fees.