



Danebower Road
Trentham,



£950 PCM

56 Merrial Street
Newcastle under Lyme
ST5 2AW
01782 625734



53 Danebower Road Trentham, ST4 8TJ

Nestled on the charming Danebower Road in Trentham, this delightful two-bedroom semi-detached house well-suited for small families, couples, or individuals seeking a cosy home.

Upon entering, the hallway provides essential storage and leads into a welcoming reception room that provides a warm and inviting atmosphere. This leads into a spacious conservatory leading onto the garden. The fitted kitchen comes complete with modern appliances, making meal preparation a breeze.

To the first floor there are two well-proportioned bedrooms and a modern bathroom.

One of the standout features of this home is the private enclosed rear garden, offering a tranquil outdoor space for gardening, play, or simply enjoying the fresh air. Additionally, the property benefits from driveway parking for several vehicles, providing convenience and security.

This semi-detached house combines modern living with a touch of character. With its desirable location in Trentham, residents will enjoy easy access to local amenities, parks, and excellent transport links. Available NOW!

£950 PCM



STEPHENSON BROWNE

IMPORTANT INFORMATION



53 Danebower Road, Stoke-on-Trent, ST4 8TJ

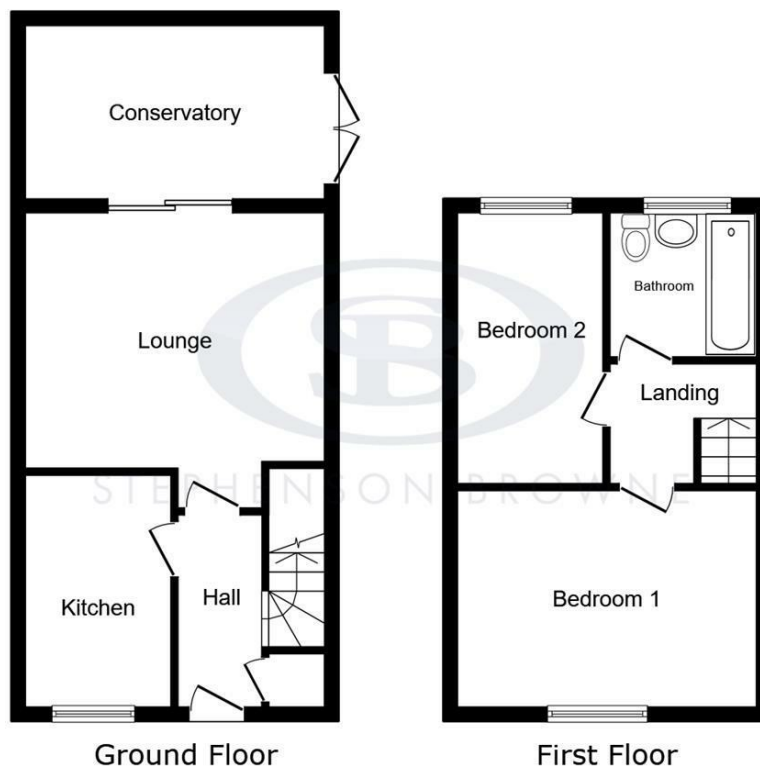

This floor plan is for illustrative purposes only. It is not drawn to scale. Any measurements, floor areas (including any total floor area), openings and orientations are approximate. No details are guaranteed, they cannot be relied upon for any purpose and do not form any part of any agreement. No liability is taken for any error, omission or misstatement. A party must rely upon its own inspection(s). Powered by www.Propertybox.io



Stephenson Browne Estate Agents

Newcastle
56 Merrial Street, Newcastle under Lyme
Staffordshire, ST5 2AJ
Tel: 01782 625734

Sandbach
38 High Street, Sandbach
Cheshire, CW11 1AN
Tel: 01270 763200

Alsager
13 Crewe Road, Alsager
Stoke on Trent, ST7 2EW
Tel: 01270 883130

NOT TO SCALE These floor plans are given as a guide only. Full completed measurements and details should be verified by any intending purchasers legal representative.

NOTICE: Stephenson Browne for themselves and for the vendors or lessors of this property whose agents they are give notice that: (1) the particulars are set out as a general guideline only for the guidance of intending purchasers or lessees, and do not constitute, nor constitute part of, an offer or contract; (2) all descriptions, dimensions, references to condition and necessary permissions for use and occupation, and other details are given in good faith and are believed to be correct but any intending purchasers or tenants should not rely on them as statements or representations of fact but must satisfy themselves by inspection or otherwise as to the correctness of each theme; (3) no person in the employment of Stephenson Browne has any authority to make representation or warranty whatever in relation to this property. (4) fixtures & fittings are subject to a formal list supplied by the vendors solicitors.