



London Road

£2,600 PCM

Welcome to this charming terraced house located on Southbrook Road in Norbury! This property boasts two reception rooms, three bedrooms and is situated just a stone's throw away from a Zone 3 train station.

EPC C

Council tax band D

Zero deposit available

London Road

Lounge



Bedroom 1



Dining room



Bedroom 2



Kitchen



Bedroom 3



London Road

Bathroom



Garden



Outbuilding

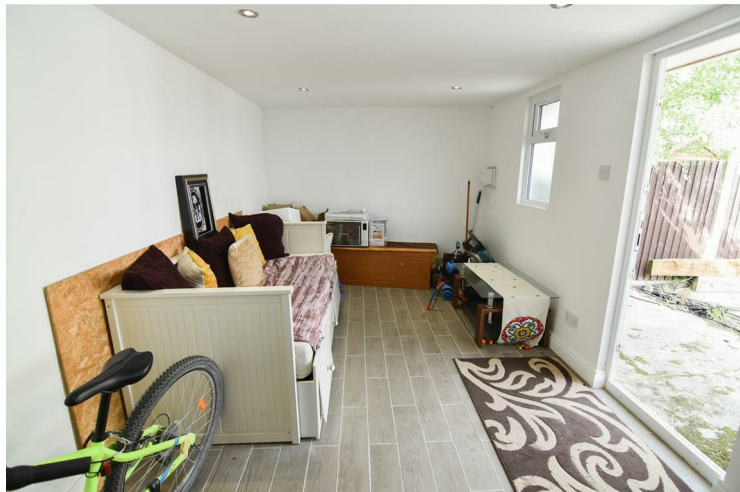

Energy Efficiency Rating

	Current	Potential
<p><i>Very energy efficient - lower running costs</i></p> <div style="display: flex; flex-direction: column; align-items: center;"> <div style="background-color: #008000; color: white; padding: 5px; margin-bottom: 2px;">(92 plus) A</div> <div style="background-color: #008000; color: white; padding: 5px; margin-bottom: 2px;">(81-91) B</div> <div style="background-color: #90ee90; color: white; padding: 5px; margin-bottom: 2px;">(69-80) C</div> <div style="background-color: #ffff00; color: white; padding: 5px; margin-bottom: 2px;">(55-68) D</div> <div style="background-color: #ffa500; color: white; padding: 5px; margin-bottom: 2px;">(39-54) E</div> <div style="background-color: #ff8c00; color: white; padding: 5px; margin-bottom: 2px;">(21-38) F</div> <div style="background-color: #ff0000; color: white; padding: 5px;">(1-20) G</div> </div> <p><i>Not energy efficient - higher running costs</i></p>		
<p>England & Wales</p>	<p>EU Directive 2002/91/EC</p>	