



30 Myrtle Road

Eaglescliffe, Stockton-On-Tees, TS16 0AP

AVAILABLE NOW - SORRY NO PETS OR SMOKERS

This 3 BEDROOM MID TERRACED PROPERTY .The property is located in close proximity to PRESTON PARK and is within easy access to the A66. The ground floor benefits from a welcoming hallway, L shaped open plan lounge and diner and a spacious kitchen with ample storage.

The first floor benefits from 3 well proportioned bedrooms and a family bathroom. The property has the benefit of GAS CENTRAL HEATING and uPVC DOUBLE GLAZED WINDOWS. Externally there is low maintenance lawned garden to the front and rear.

£795 PCM

30 Myrtle Road

Eaglescliffe, Stockton-On-Tees, TS16 0AP

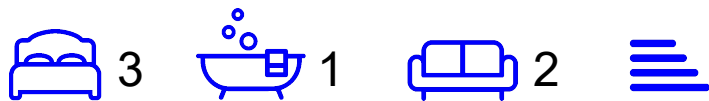

- THREE BEDROOM
- SPACIOUS LIVING
- GAS CENTRAL HEATING

- MID TERRACED PROPERTY
- FANTASTIC LOCATION
- ENERGY PERFORMANCE RATING C

- NEWLY DECORATED THROUGHOUT
- MODERN BATHROOM

HALL

KITCHEN

13'0" x 8'4" (3.96 x 2.54)

LOUNGE

15'8" x 10'10" (4.78 x 3.30)

DINING

9'2" x 8'6" (2.79 x 2.59)

LANDING

BEDROOM ONE

14'7" x 10'10" (4.45 x 3.30)

BEDROOM TWO

11'9" x 8'6" (3.58 x 2.59)

BEDROOM THREE

10'0" x 6'11" (3.05 x 2.11)

BATHROOM

5'4" x 6'11" (1.63 x 2.11)



Directions

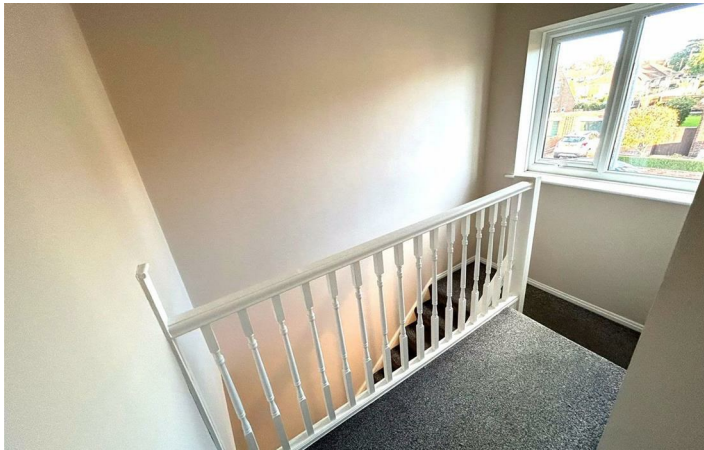



Floor Plan

These particulars, whilst believed to be accurate are set out as a general outline only for guidance and do not constitute any part of an offer or contract. Intending purchasers should not rely on them as statements of representation of fact, but must satisfy themselves by inspection or otherwise as to their accuracy. No person in this firms employment has the authority to make or give any representation or warranty in respect of the property.

