



***GROUND FLOOR TWO BEDROOM PURPOSE BUILT FLAT ***

***13' 7" x 11' 7" (4.13m x 3.54m) REAR FACING LIVING ROOM* *SEPARATE KITCHEN, GAS CENTRAL HEATING*
DOUBLE GLAZED WINDOWS, COMMUNAL GARDENS *TWO ALLOCATED PARKING BAYS & VISITOR
PARKING* *CONVENIENT LOCATION WITH A LEVEL WALK TO STATION & SHOPS! ***

**A TWO BEDROOM GROUND FLOOR PURPOSE BUILT FLAT, convenient location with a quarter of a mile of a
choice of THREE RAILWAY STATIONS with services into London and local shops in Whyteleafe. The flat has a
large rear facing Living Room overlooking the Communal rear Garden and a separate Kitchen.**

The property has double glazed windows and gas central heating.

AN IDEAL FIRST TIME PURCHASE/INVESTMENT PURCHASE, NO ONWARD CHAIN !

Holly House, Aspen Vale, Whyteleafe, Surrey CR3 0YN

ASKING PRICE: £265,000 LEASEHOLD



DIRECTIONS

From the main roundabout in Whyteleafe take the exit sign-posted Caterham on the Hill into Whyteleafe Hill, proceed over the Railway Crossing and take the first right turn into Aspen Vale. Bear left and continue to the end of the road, Holly House is located on the right hand side.

LOCATION

Holly House is a quiet location as well as being very convenient for local amenities, railway stations and access to the M25 motorway at nearby Godstone. Whyteleafe and Caterham are the closest town centres for shopping as well as having access to a wide choice of restaurants, pubs and other local businesses.

There is a choice of three railway stations in Whyteleafe with services into Croydon and Central London, so an ideal location for the commuter. Whyteleafe Infant and Junior School is within a quarter of a mile of the property and De Stafford Secondary School and Warlingham School are also within easy reach either by foot or using the local Bus service to Caterham and Warlingham.

A CONVENIENT LOCATION FOR ACCESS TO LOCAL AMENITIES AND COUNTRYSIDE!

ACCOMMODATION

COMMUNAL HALLWAY

A security entry phone system provides access into the carpeted Communal Hallway.

L'SHAPED ENTRANCE HALLWAY

L'shaped hallway, security entry phone, coved ceiling, wood effect flooring and radiator. Airing cupboard with shelving and an electric bar heater, electric fuse box.

LIVING ROOM 13' 7" x 11' 7" (4.13m x 3.54m)

Double glazed window to the rear with views to the Communal Garden, coved ceiling, TV & telephone point, double radiator and wood effect flooring.

KITCHEN 8' 4" x 6' 8" (2.54m x 2.04m)

Range of wall and base units with worktops, single bowl sink unit with a mixer tap and cupboards below. Built in electric double oven and grill with a four ring gas hob and extractor fan above. Space and plumbing for a washing machine and space for an under counter fridge. Wall mounted Worcester combination boiler, tiled surrounds and flooring, extractor fan and inset spotlights.

BEDROOM ONE 11' 11" x 10' 9" (3.63m x 3.27m)

Double glazed window to the front, wood effect flooring, coved ceiling, telephone point and radiator.

BEDROOM TWO 12' 1" x 6' 3" (3.69m x 1.90m)

Double glazed window to the front, coved ceiling, wood effect flooring and radiator.

BATHROOM 6' 6" x 5' 6" (1.97m x 1.67m)

White modern suite comprising of a panelled bath with a mixer tap and shower attachment and shower screen, wash hand basin and a low flush WC. Tiled surrounds, wall mounted shaver point with a light, extractor fan and radiator.

COMMUNAL GARDENS

To the rear of the block there is an extensive area of Communal Garden which is mainly laid to lawn with several trees evenly spaced within the Garden. The garden is accessed via paths to the side of the block.

RESIDENTS PARKING & VISITOR PARKING

The flat has **TWO ALLOCATED PARKING BAYS** in front of the block, numbered 39. There are also several Visitor Parking Bays nearby.

LEASEHOLD INFORMATION & COUNCIL TAX

LEASE TERM: 125 years from 1/7/1998.

MAINTENANCE/SERVICE CHARGE: £1900.00 pa

GROUND RENT: £250.00 pa



COUNCIL TAX: The current Council Tax Band is 'D', via Tandridge Council. Their website address to fully confirm the Council Tax Band and amount payable is: <https://www.tandridge.gov.uk/Council-tax/Your-council-tax-2023-2024>.

20/3/2025



ENERGY PERFORMANCE CERTIFICATE (EPC)

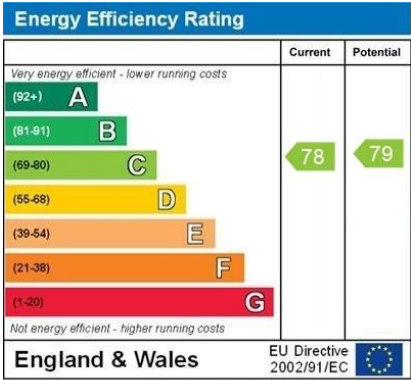

FLOORPLAN

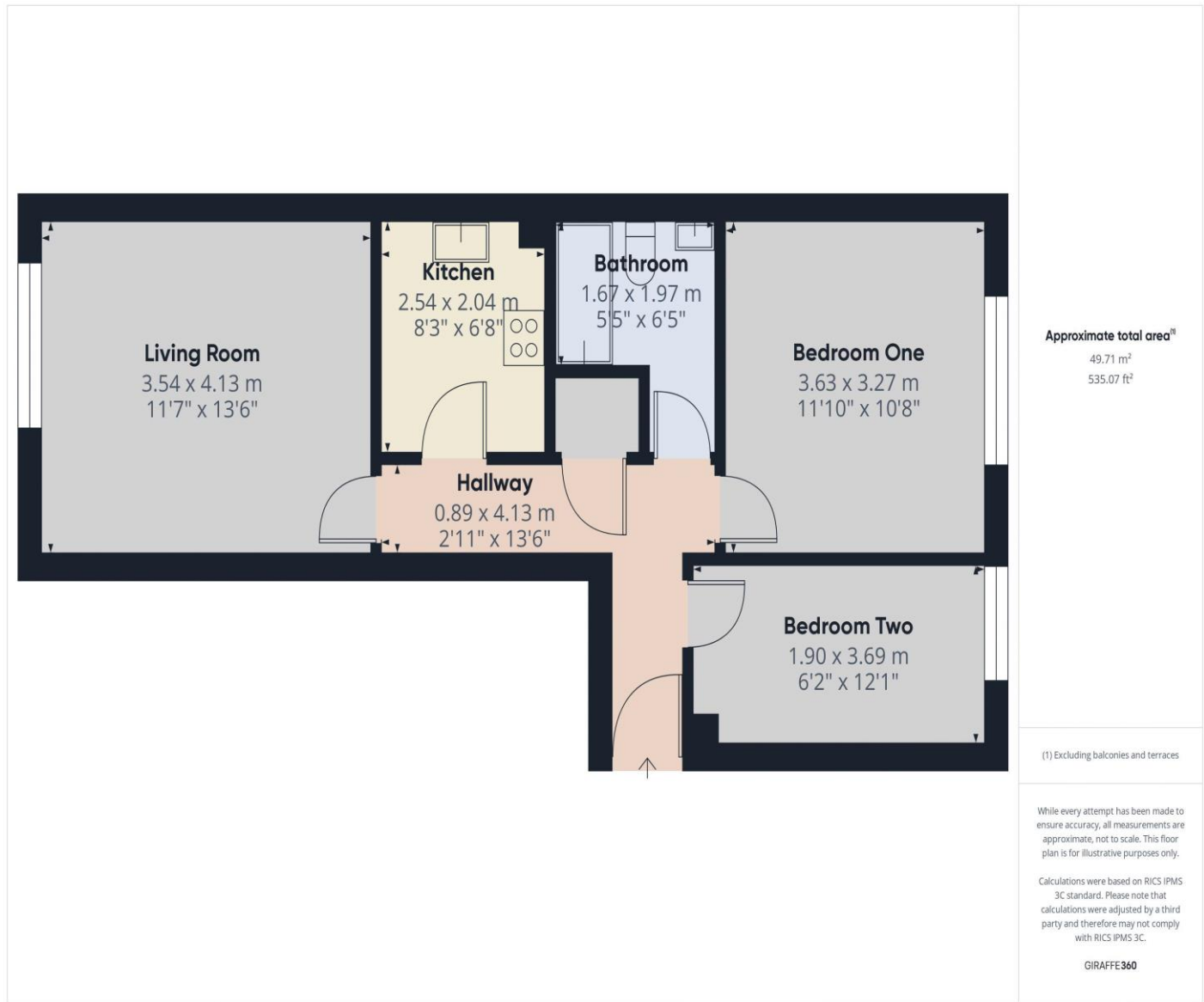

DATA PROTECTION ACT 1998

Please note that all personal information provided by customers wishing to receive information and/or services from us will be processed by P A Jones Property Solutions, for the purpose of providing services associated with the business of an estate agent and for the additional purposes set out in the privacy policy but specifically excluding mailings or promotions by a third party. If you do not wish your personal information to be used for any of these purposes, please notify your estate agent.

MONEY LAUNDERING REGULATIONS 2003 : Intending purchasers will be asked to produce identification and proof of financial status when an offer is received. We would ask for your co-operation in order that there will be no delay in agreeing the sale.

THE CONSUMER PROTECTION FROM UNFAIR TRADING REGULATIONS 2008: It is a legal requirement that the property is presented accurately and in a way not to mis-lead a potential buyer in relation to the property particulars. The Agent has not tested any apparatus, equipment, fixtures and fittings or services and so cannot verify that they are in working order or fit for the purpose. A Buyer is advised to obtain verification from their Solicitor or Surveyor. References to the Tenure of a Property are based on information supplied by the Seller. The Agent has not had sight of the title documents. A Buyer is advised to obtain verification from their Solicitor. You are advised to check the availability of this property before travelling any distance to view. We have taken every precaution to ensure that these details are accurate and not misleading. If there is any point which is of particular importance to you, please contact us and we will provide any information you require. This is advisable, particularly if you intend to travel some distance to view the property. The mention of any appliances and services within these details does not imply that they are in full and efficient working order.