



Living Room

**\*A THREE BEDROOM DETACHED HOUSE AT THE END OF A CUL-DE-SAC\***

**\*GREAT LOCATION FOR ACCESS INTO WHYTELEAFE AND SURROUNDING COUNTRYSIDE AND WOODLAND\***

**\*LARGE LIVING ROOM & SEPARATE KITCHEN, DOWNSTAIRS WC\***

**\*FABULOUS VIEWS TO THE REAR FROM THE MAIN BEDROOM\***

**\*GAS CENTRAL HEATING & DOUBLE GLAZING THROUGHOUT\***

**\*A MODERN & READY TO MOVE INTO HOUSE, NO ONWARD CHAIN!\***

**A WELL PRESENTED THREE BEDROOM DETACHED HOUSE BUILT IN 2010** and located at the far end of a cul-de-sac benefitting from secluded and landscaped gardens with open easterly views over a valley and countryside beyond. The house has a large L-shaped Living Room and a separate Kitchen, there are three good size Bedrooms and a first floor Bathroom and downstairs Cloakroom. There is also a driveway providing off road parking at the end of Hilltop Road. Within the road there is also a path leading onto Kenley Common and countryside.

**CONVENIENT LOCATION, NO ONWARD CHAIN!**

**Hilltop Road, Whyteleafe, Surrey CR3 0DF**  
**'Offers in the Region of' £500,000 Freehold**



### **LIVING ROOM**

Large slight L' shaped Living Room with two double glazed windows to the rear with stunning views over the valley. There are three ceiling light points and three wall mounted uplighter points. TV point and cable TV point, telephone point and three radiators.

### **KITCHEN**

Double glazed window to the front. Modern Kitchen with an extensive range of wall and base units providing excellent storage, complementary worktops and tiled surrounds. There is a built in electric oven and grill with a four ring gas hob and extractor fan above, integral dishwasher. Space and plumbing for a washing machine and space for a fridge/freezer. There is a wall mounted Worcester gas fired combination boiler within a wall cupboard. LVT wood effect flooring.

### **FIRST FLOOR ACCOMMODATION**

#### **LANDING**

Double glazed frosted window to the side, access to the loft, coved ceiling and radiator.

#### **BEDROOM ONE**

Double glazed window to the rear with stunning views over the adjacent valley. Coved ceiling, TV point and telephone point, radiator.

#### **BEDROOM TWO**

Double glazed window to the front, coved ceiling, TV point and radiator.

#### **BEDROOM THREE**

Double glazed window to the front, coved ceiling, built in mirror front sliding door wardrobe, coved ceiling and radiator.

#### **BATHROOM**

Double glazed frosted window to the rear. White modern suite comprising of a panelled bath with a corner fitted mixer tap and a built in AQUALISA mixer shower fitment, vanity wash hand basin and a low



### **DIRECTIONS**

From Whyteleafe Town Centre proceed up Whyteleafe Hill, straight on over the Railway Crossing, take the second right into Hornchurch Hill, continue along Beverley Road and take the first left into Hillcrest Road, turn right into Hilltop Road, the house is at the end of the road on the right-hand side.

### **LOCATION**

The house is a sought-after residential no through road in Whyteleafe within three quarters of a mile of Whyteleafe Railway Station and the picturesque Kenley Common accessed in Hilltop Road. The commuter has a choice of three stations in Whyteleafe with services into Croydon, London and the South Coast. The M25 motorway, Junction 6, can be found at nearby Godstone.

There are also two excellent Primary Schools, Whyteleafe Infants & Juniors and at the junction of Valley Road and New Barn Lane just a short walk from the house, Kenley Kindergarten and Kenley Infants and Junior School. Nearby Caterham has a good selection of High Street shops which includes four Supermarkets and other useful amenities including Doctors and Dentists.

### **AN IDEAL LOCATION FOR THE RAIL & ROAD COMMUTER AND ACCESS TO THE TOWN AND COUNTRYSIDE.**

### **ACCOMMODATION**

#### **ENTRANCE HALLWAY**

Inviting Entrance Hallway with a return staircase to the first floor landing, under stairs storage cupboard, coved ceiling, central heating thermostat and radiator.

#### **CLOAKROOM**

Double glazed frosted window to the front, white suite comprising of a wall mounted wash hand basin with a mixer tap and tiled splashback, low flush WC with concealed cistern and tiled splashback, LVT wood effect flooring, extractor fan and radiator.



flush WC with a concealed cistern. tiled surrounds, coved ceiling, shaver point, heated towel rail and extractor fan.

**OUTSIDE**

**DRIVEWAY**

There is a driveway for the house at road level providing parking for one vehicle.

**FRONT GARDEN**

A return set of steps with hand rails and outside lights has been created leading down to the front door with terraced flowerbeds to one side as well as herbaceous bushes/trees proving privacy from the road.

**GARDENS**

The garden is to the side of the house offering a high degree of seclusion and privacy from all aspects. There is an extensive patio area and a level lawn with great views to the rear over the valley. From the garden there is also an access path to the left hand side of the house leading to the rear to a further path and a hardstanding area ideal for a 6' x 4' shed if required. To the right hand side of the house there is also a side access path.

**COUNCIL TAX**

The current Council Tax Band is 'E', via London Borough of Croydon. Their website address to fully confirm the Council Tax Band and amount payable is: <https://www.croydon.gov.uk/council-tax/what-council-tax-and-how-much-it/council-tax-bands>

13/5/2025

**ENERGY PERFORMANCE CERTIFICATE (EPC)**

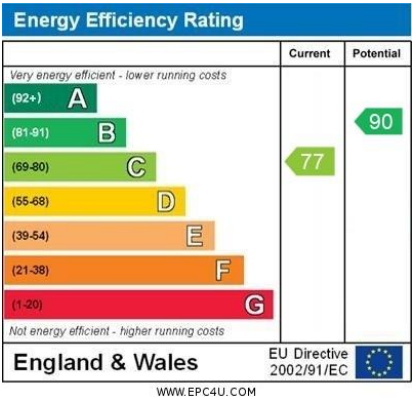

Kitchen



Living Room

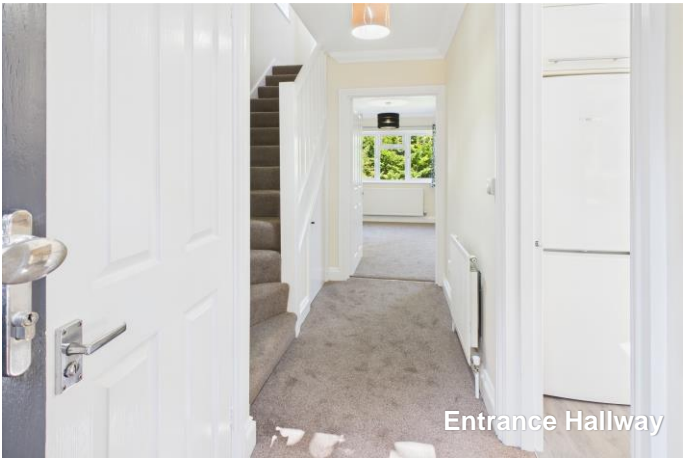

Entrance Hallway



Cloakroom



Landing

FLOORPLAN



Floor 0

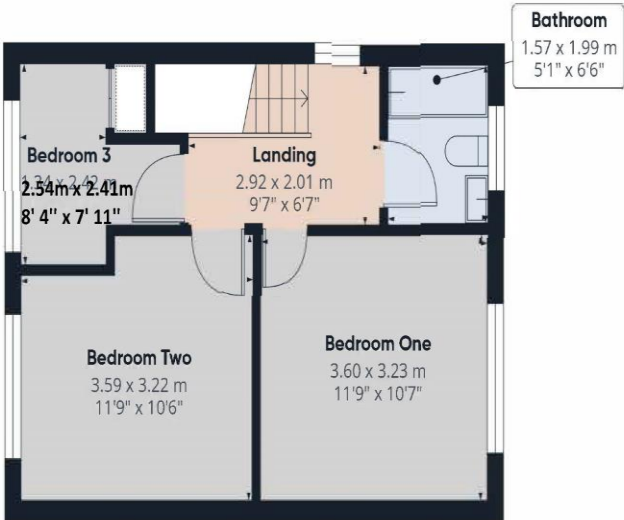

Floor 1

Approximate total area<sup>™</sup>  
80 sqm<sup>2</sup>  
861 sq ft

(1) Excluding balconies and terraces

While every attempt has been made to ensure accuracy, all measurements are approximate, not to scale. This floor plan is for illustrative purposes only.

Calculations were based on RICS IPMS 3C standard. Please note that calculations were adjusted by a third party and therefore may not comply with RICS IPMS 3C.

GIRAFFE360





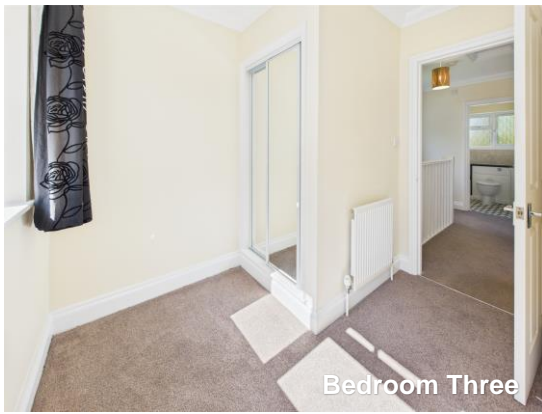

Bedroom Three



Bathroom

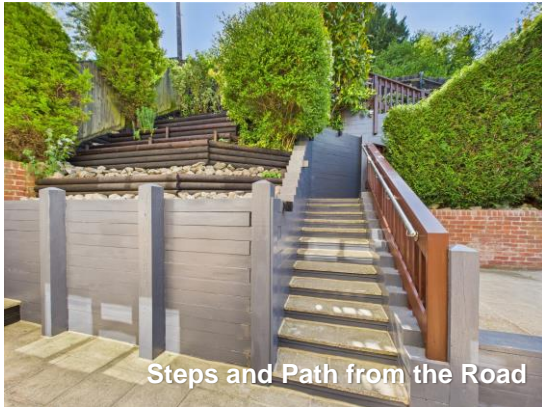

Steps and Path from the Road



View from Garden



View from Bedroom One

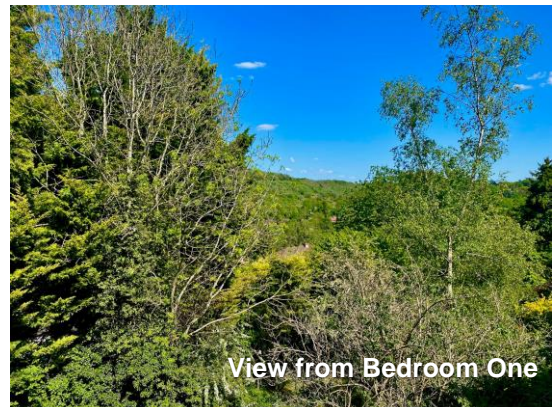

View from Bedroom One

#### DATA PROTECTION ACT 1998

Please note that all personal information provided by customers wishing to receive information and/or services from us will be processed by P A Jones Property Solutions, for the purpose of providing services associated with the business of an estate agent and for the additional purposes set out in the privacy policy but specifically excluding mailings or promotions by a third party. If you do not wish your personal information to be used for any of these purposes, please notify your estate agent.

MONEY LAUNDERING REGULATIONS 2003 : Intending purchasers will be asked to produce identification and proof of financial status when an offer is received. We would ask for your co-operation in order that there will be no delay in agreeing the sale.

**THE CONSUMER PROTECTION FROM UNFAIR TRADING REGULATIONS 2008:** It is a legal requirement that the property is presented accurately and in a way not to mis-lead a potential buyer in relation to the property particulars. The Agent has not tested any apparatus, equipment, fixtures and fittings or services and so cannot verify that they are in working order or fit for the purpose. A Buyer is advised to obtain verification from their Solicitor or Surveyor. References to the Tenure of a Property are based on information supplied by the Seller. The Agent has not had sight of the title documents. A Buyer is advised to obtain verification from their Solicitor. You are advised to check the availability of this property before travelling any distance to view. We have taken every precaution to ensure that these details are accurate and not misleading. If there is any point which is of particular importance to you, please contact us and we will provide any information you require. This is advisable, particularly if you intend to travel some distance to view the property. The mention of any appliances and services within these details does not imply that they are in full and efficient working order.

**PA. Jones Property Solutions, Residential Sales & Lettings**  
**77-79 High Street, Caterham, Surrey CR3 5UF**  
**Sales: 01883 348035 Lettings: 01883 343355 Email: [info@pajonespropsolutions.co.uk](mailto:info@pajonespropsolutions.co.uk)**  
**[www.pajonespropsolutions.co.uk](http://www.pajonespropsolutions.co.uk)**