



**\*A 1927 BUILT PROPERTY WITH THREE BEDROOMS & TWO RECEPTION ROOMS\***  
**\*11' 7" x 19' 0" (3.54m x 5.80m) KITCHEN / DINING ROOM\* \* 16' 4" x 7' 2" (4.97m x 2.19m) SUN LOUNGE / GARDEN ROOM \* \*MODERN FIRST FLOOR BATHROOM AND DOWNSTAIRS CLOAKROOM\***  
**\*BEDROOM ONE WITH BESPOKE FITTED WARDROBES AND CUPBOARDS\***  
**\*SECLUDED REAR GARDEN, GARAGE AND AMPLE OFF ROAD PARKING\***

**AN IMPRESSIVE THREE BEDROOM FAMILY HOME** located in a tree-lined road adjacent to Queens Park. The house has a front facing Lounge and an open planned modern Kitchen / Dining Room with built-in appliances and a separate Sun Lounge / Garden Room. Outside there is a level 100' plus Rear Garden with several secluded seating areas and a raised Pool and a Hot Tub which are to remain. Just behind the Garage, within the Garden, there is a timber built 'Home Office/Gym' with power and light and internet connection.

There is a Detached Garage and ample off-road parking for several vehicles.

**A VERSATILE AND WELL-PLANNED FAMILY HOME SET IN A CONVENIENT AND POPULAR LOCATION!**

**Birch Avenue, Caterham on the Hill, Surrey CR3 5RW**  
**ASKING PRICE: £595,000 FREEHOLD**



Further cupboard housing the gas and electric meter plus fuse box. Radiator.

**LOUNGE** 13' 2" into bay x 12' 8" (4.01m into bay x 3.86m)

Double glazed bay window to the front, 'Period Style' fireplace with decorative tiled inserts, wood effect herringbone style design flooring, TV point and double radiator.

**KITCHEN / DINING ROOM** 11' 7" x 19' 0" (3.54m x 5.80m)

A large open plan room with a double-glazed window to the side and double glazed french doors to the Sun Lounge/Garden Room from the Dining Area. The Kitchen also has a double-glazed window to the rear and a has a modern range of wall and base units with 'Quartz' complimentary worktops with moulded drainer and single bowl sink unit with a mixer tap and cupboards below. Adjacent to the Quartz worktop there is also a 'Bespoke' built River Table Breakfast Bar which will remain. A full range of built in appliances which includes a **NEFF** six ring Induction Hob with an extractor fan above and a purpose-built cutlery drawer and pan drawers below. There is also a built-in double oven plus a grill/microwave combi oven, **MIELE** Dishwasher and a **NEFF** washer/dryer. To the side of the oven there is a large recess to house a Fridge /Freezer with cold water plumbing. Wood effect flooring to a herringbone design throughout, double radiator.

**SUN LOUNGE / GARDEN ROOM** 16' 4" x 7' 2" (4.97m x 2.19m)

Two skylight windows to the ceiling and a set of five bi-fold double glazed doors leading to the rear Garden. Built in storage cupboard housing a wall mounted Worcester gas fired boiler, roll top double radiator.

**FIRST FLOOR ACCOMMODATION**  
**LANDING**

Double glazed window to the side, access to the loft space with a retractable ladder.



### **DIRECTIONS**

From Caterham on the Hill High Street, proceed along Court Road, take the first left into Birch Avenue, the house is on the left hand side.

### **LOCATION**

Birch Avenue is an ideal location being with easy reach of local amenities and shops in Caterham on the Hill and Caterham Valley. Within a mile of the house in Caterham Valley is Caterham railway station which has a train service into Croydon and Central London. The M25 can be accessed at junction 6 at nearby Godstone.

The area has a great selection of schools for all age groups in the public and private sectors including a choice of pre-school Nurseries. Within a mile of the property there are also many recreational attractions including countryside walks in Chaldon, the Surrey National Golf Course and a Sports Centre located in Burntwood Lane.

The house is almost adjacent to Queens Park which is ideal for dog walking and has sports and recreational facilities including Caterham Bowls Club, tennis courts, a croquet lawn and Queens Park Pavilion.

**A PEACEFUL AND IDEAL LOCATION  
FOR ALL THE FAMILY.**

### **ACCOMMODATION**

#### **OPEN PORCH**

Outside courtesy light, double glazed and part panelled front door to:

#### **ENTRANCE HALLWAY**

Open plan to the Kitchen / Dining Room, double glazed frosted window to the front, inset spotlighting to the ceiling, staircase to the first-floor landing, wood effect flooring in a herringbone design, double radiator.

#### **CLOAKROOM**

Double glazed frosted window to the side, white suite comprising of a low flush WC and a wall mounted wash hand basin with a mixer tap and cupboard below.

**BEDROOM ONE** 14' 1" into bay x 9' 7" to wardrobes  
(4.29m into bay x 2.93m to wardrobes)

Double glazed bay window to the front with built in drawer storage and cupboard units below. There is a full wall of 'Bespoke' built in wardrobes to one wall, TV point and double radiator.

**BEDROOM TWO** 11' 4" x 11' 11" (3.45m x 3.62m)

Double glazed window to the rear with views onto the large rear garden. Three built in wardrobes, double radiator.

**BEDROOM THREE** 8' 5" x 6' 11" (2.57m x 2.11m)

Double glazed window to the front, radiator

**BATHROOM**

Double glazed frosted window to the rear, white modern suite comprising of a shaped panelled bath with a mixer tap, shower attachment and shower screen, vanity wash hand basin and a low flush WC with a concealed cistern. Tiled surrounds, heated towel rail / radiator and wood effect flooring.

**OUTSIDE**

**DRIVEWAY**

To the front of the house there is a large driveway providing parking for several vehicles. The driveway extends down the side of the house shared with the neighbour and leading to the Detached Garage and access to the rear Garden.

**DETACHED GARAGE**

Large, detached Garage with a side door to the Garden and an up and over door to the front, power and light.

**ENERGY PERFORMANCE CERTIFICATE (EPC)**

Ordered 27/6/2024



## FLOORPLAN

# Birch Avenue

Approximate Gross Internal Area  
1184 sq ft - 110 sq m

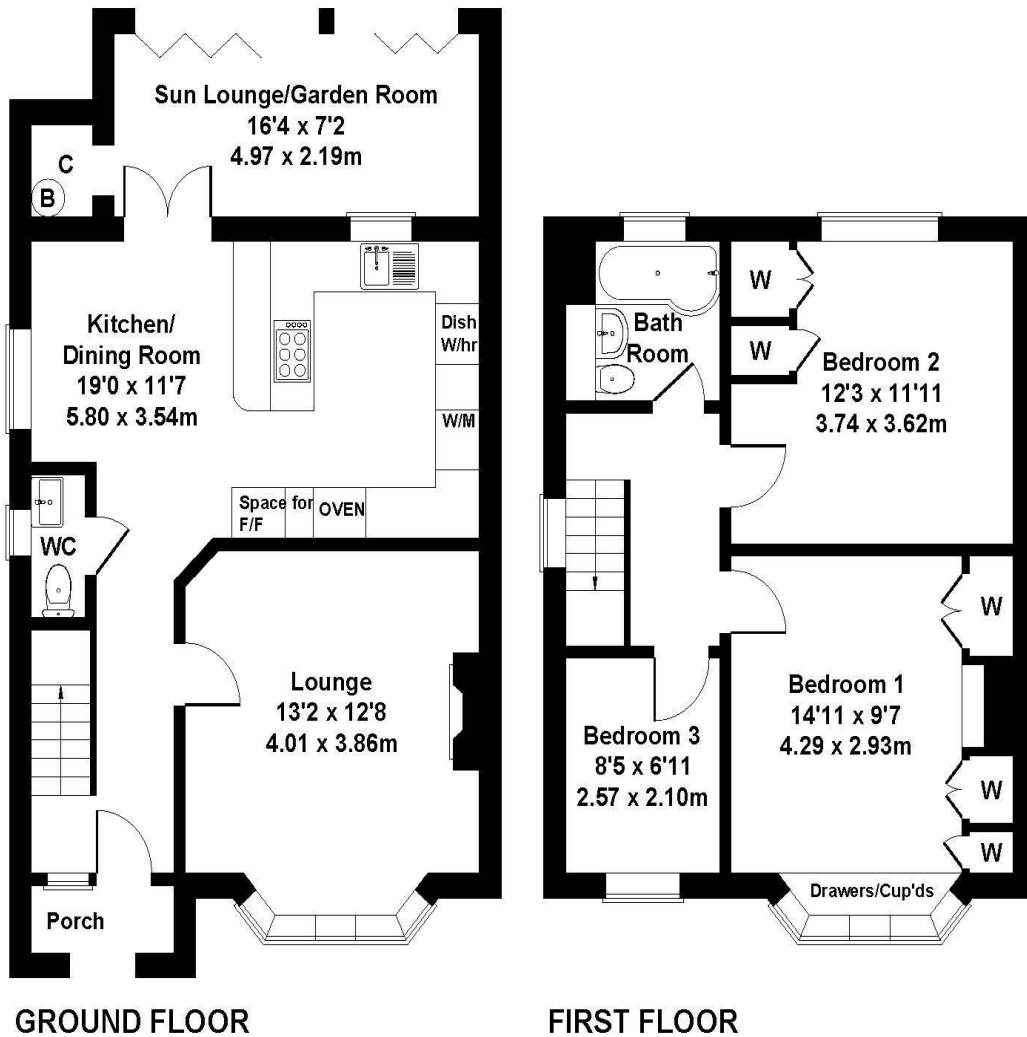

Not to Scale. Produced by The Plan Portal 2024  
For Illustrative Purposes Only.

## REAR GARDEN

The level west facing rear garden extends more than 100' in length and is divided into several distinct areas. To the rear of the house there is a secluded seating area with a 'Hot Tub' which is to remain. There is a lawn with a path to the side door to the Garage and to a useful Summerhouse / Home Office / Gym which has power and light as well as internet access. The path extends to a further decked seating area and a split-level patio and a 'Circular' raised fibreglass swimming pool with a 'Dolphin' motive which is to remain, an ideal entertaining area. The Pool is heated by an 'Air Heat Source Pump' for better economy and filter equipment all within a Summerhouse at the rear of the plot.

## COUNCIL TAX

The current Council Tax Band is 'D', via Tandridge Council. Their website address to fully confirm the Council Tax Band and amount payable is: <https://www.tandridge.gov.uk/Council-tax/Your-council-tax-2024-2025>.

27/6/2024





#### **DATA PROTECTION ACT 1998**

Please note that all personal information provided by customers wishing to receive information and/or services from us will be processed by P A Jones Property Solutions, for the purpose of providing services associated with the business of an estate agent and for the additional purposes set out in the privacy policy but specifically excluding mailings or promotions by a third party. If you do not wish your personal information to be used for any of these purposes, please notify your estate agent.

MONEY LAUNDERING REGULATIONS 2003 : Intending purchasers will be asked to produce identification and proof of financial status when an offer is received. We would ask for your co-operation in order that there will be no delay in agreeing the sale.

**THE CONSUMER PROTECTION FROM UNFAIR TRADING REGULATIONS 2008:** It is a legal requirement that the property is presented accurately and in a way not to mis-lead a potential buyer in relation to the property particulars. The Agent has not tested any apparatus, equipment, fixtures and fittings or services and so cannot verify that they are in working order or fit for the purpose. A Buyer is advised to obtain verification from their Solicitor or Surveyor. References to the Tenure of a Property are based on information supplied by the Seller. The Agent has not had sight of the title documents. A Buyer is advised to obtain verification from their Solicitor. You are advised to check the availability of this property before travelling any distance to view. We have taken every precaution to ensure that these details are accurate and not misleading. If there is any point which is of particular importance to you, please contact us and we will provide any information you require. This is advisable, particularly if you intend to travel some distance to view the property. The mention of any appliances and services within these details does not imply that they are in full and efficient working order.

**PA. Jones Property Solutions, Residential Sales & Lettings**  
**77-79 High Street, Caterham, Surrey CR3 5UF**  
**Sales: 01883 348035 Lettings: 01883 343355 Email: [info@pajonespropsolutions.co.uk](mailto:info@pajonespropsolutions.co.uk)**  
**[www.pajonespropsolutions.co.uk](http://www.pajonespropsolutions.co.uk)**