



Moulton Road
Newmarket, Cambridgeshire CB8 9DW
Offers In Excess Of £500,000

Moulton Road, Newmarket, Cambridgeshire CB8 9DW

A greatly improved three bedroom detached chalet-style home on a generous plot with stunning paddock views to the rear, located in the sought-after village of Cheveley.

Recently renovated by the current owners and offered for sale with no onward chain, this property is in excellent condition and ready to move into without any work required. The ground floor features an entrance porch leading into a hallway, a living room, a kitchen/breakfast room, a dining room/bedroom 3, a downstairs bathroom, and a rear porch that opens to the garden. Upstairs, there are two double bedrooms, both sharing a Jack and Jill en suite.

The landscaped rear garden includes newly laid turf, raised borders, and a seating area at the rear to enjoy the paddock views. There is also a brick-built storage shed. The front of the property is accessed by a long gravel driveway, providing off-road parking for several vehicles, which leads to the detached single garage.

This is a fantastic opportunity to purchase a move-in-ready property with NO ONWARD CHAIN in the picturesque village of Cheveley. Viewing is highly recommended.

EPC (D)
Council Tax (TBC)

Porch

With door through to the:

Hallway

With storage cupboard, staircase rising to the first floor and door through to the:

Kitchen/Breakfast Room 14'11" x 10'4" (4.56 x 3.15)

Modern fitted kitchen with a range of eye and base level storage units and wooden working surfaces over, tiled splashback areas, inset stainless steel sink and drainer with mixer tap, oven with electric hob and extractor hood above, integrated fridge/freezer, dishwasher and

wine cooler. Breakfast bar, display cabinets, chrome heated radiator, laid wooden style flooring and window to the rear aspect.

Living Room 14'11" x 10'11" (4.56 x 3.35)

Good sized living room with featured fireplace, laid wooden flooring, TV connection point, radiator and window to the front aspect.

Dining Room/Bedroom 3 12'7" x 11'6" (3.85 x 3.52)

With featured fireplace and wooden mantle, laid wooden flooring, radiator and window to the rear aspect.

Bathroom

Three piece bathrooms suite comprising a low level WC, pedestal wash basin, panelled bath with wall mounted shower and glass screen, tiled walls, storage cupboard, laid wooden flooring and two obscured windows to the side aspect.

First Floor Landing

Window to the front aspect and door through to bedroom 1 and 2.

Bedroom 1 15'6" x 14'11" (4.74 x 4.56)

Double bedroom with a useful storage cupboard and two wardrobes, radiator, windows to the front and rear aspect, door through to the ensuite.

Bedroom 2 12'11" x 8'2" (3.96 x 2.50)

Double bedroom with radiator, window to the side aspect and door through to the ensuite.

Ensuite 8'2" x 3'5" (2.50 x 1.05)

Three piece suite comprising a low level WC, wash basin, enclosed shower cubicle and tiled flooring.

Outside - Rear

Marvellous rear garden laid to lawn with raised flower beds, steps up to gravelled seating area looking over open fields, variety of mature trees, paved patio area, outdoor tap and outdoor lighting.

Outside - Front

Extensive gravelled driveway leading up to the garage as well as creating ample parking. Large lawn area accompanied by trees and shrubs. Outdoor lighting and side pedestrian gate.

Garage

With metal up and over door.

Property Information:

EPC - D
Tenure - Freehold
Council Tax Band - TBC
Property Type - Detached House
Property Construction – Standard
Number & Types of Room – Please refer to the floorplan
Square Meters - 112 SQM
Parking – Driveway & Garage
Electric Supply - Mains
Water Supply – Mains
Sewerage - Mains
Heating sources - Oil
Broadband Connected - TBC
Broadband Type – Superfast available, 49Mbps download, 8Mbps upload
Mobile Signal/Coverage – Limited
Rights of Way, Easements, Covenants – None that the vendor is aware of

GROUND FLOOR
765 sq.ft. (71.1 sq.m.) approx.

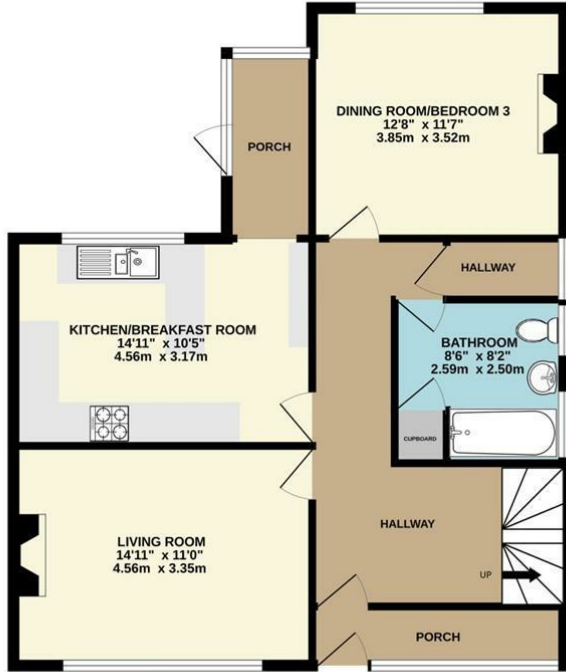

1ST FLOOR
428 sq.ft. (39.8 sq.m.) approx.

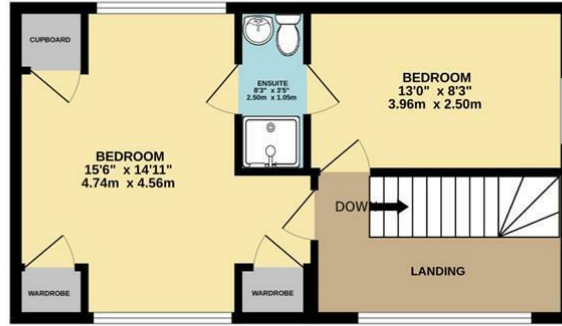

8 MOULTON RD, CHEVELEY

TOTAL FLOOR AREA : 1194 sq.ft. (110.9 sq.m.) approx.

Whilst every attempt has been made to ensure the accuracy of the floorplan contained here, measurements of doors, windows, rooms and any other items are approximate and no responsibility is taken for any error, omission or mis-statement. This plan is for illustrative purposes only and should be used as such by any prospective purchaser. The services, systems and appliances shown have not been tested and no guarantee as to their operability or efficiency can be given.
Made with Metropix ©2024

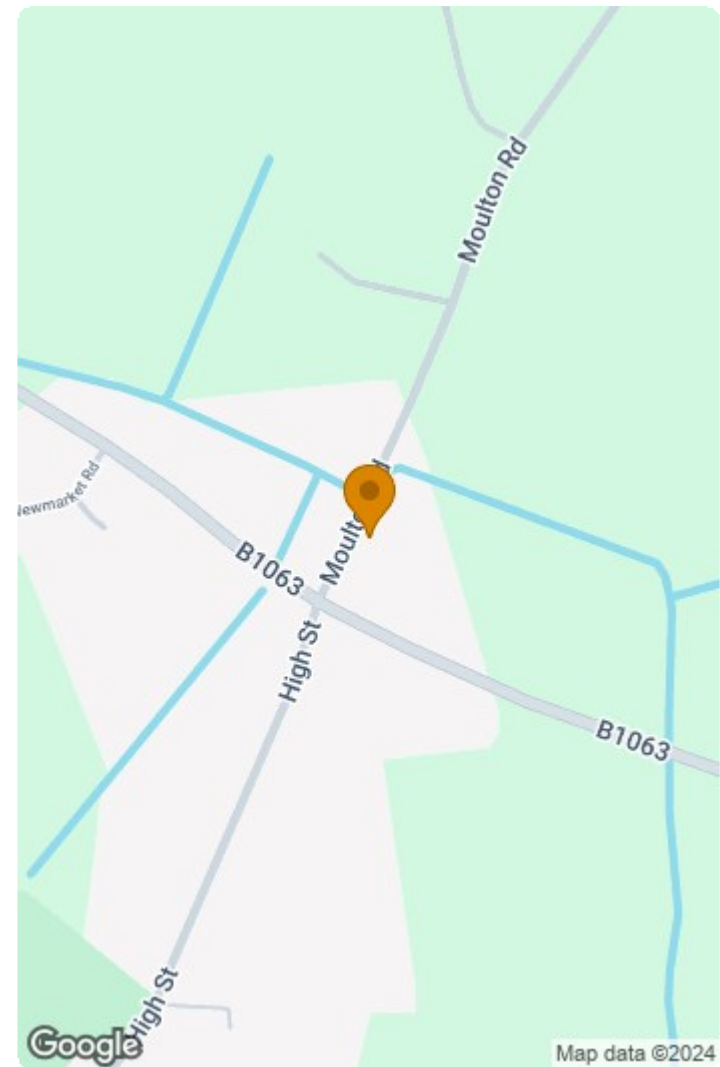

Energy Efficiency Rating		Environmental Impact (CO ₂) Rating	
Current	Potential	Current	Potential
60	92		
<p>Very energy efficient - lower running costs</p> <p>Very environmentally friendly - lower CO₂ emissions</p>		<p>Very environmentally friendly - lower CO₂ emissions</p> <p>Not environmentally friendly - higher CO₂ emissions</p>	
<p>England & Wales EU Directive 2002/91/EC</p>		<p>England & Wales EU Directive 2002/91/EC</p>	

This document and any marketing relating to the property has been prepared in good faith to give a fair overall view of the property and must not be relied upon as statements or representations of fact. It is suggested that undertake enquiries by inspections, survey or other investigation to ascertain the viability of any purchase. Any areas, measurements or distances referred to are given as a guide only and are not precise and no liability can be accepted for errors arising them therefrom. Photographs are not necessarily comprehensive nor current; no assumption should be made that any contents shown are included in the sale. Morris Armitage have not tested any services or equipment and nothing in these particulars should be deemed to be a statement that they are in good working order nor that the property is in good structural condition.





