



Ash Grove
Cambridgeshire, CB25 0DS
Offers Invited £67,000

Ash Grove, Cambridgeshire, CB25 0DS

A recently improved and updated first floor apartment set within this complex aimed at the over 55's and set within this well served and highly regarded village.

Accommodation includes communal entrance, private entrance hall, living room, kitchen, double bedroom with built in wardrobes and a refitted shower room.

No chain.

EPC - tbc

Council Tax - B

Accommodation Details

Entrance Hall

With airing cupboard, door leading through to Living Room

Kitchen 7'10" x 7'0" (2.40m x 2.15m)

Fitted with matching range of eye level and base cupboards. Tiled splashbacks. Integral electric oven and hob, with extractor over. Space for undercounter fridge/freezer and plumbing for washing machine.

Living Room 17'1" x 10'9" (5.23m x 3.29m)

Spacious living room with fire place with surround for an electric fire. New carpet.

Bedroom 14'9" x 9'3" (4.52 x 2.83)

Bedroom with built-in mirrored double wardrobe set in recess. Electric storage heater. New carpet

Shower Room

Suite comprising of double walk-in shower, low level W.C, hand basin, heated towel rail. New vinyl flooring

Outside

Mature communal gardens. Parking for residents and visitors

PROPERTY INFORMATION

Maintenance fee - Service & Ground rent

EPC - TBC

Tenure - Leasehold

Council Tax Band - B (East Cambridgeshire)

Property Type - Apartment

Property Construction – Standard

Number & Types of Room –

Please refer to the floorplan

Square Meters - 36

Parking – Allocated parking & visitor parking

Electric Supply - Mains

Water Supply – Mains

Sewerage - Mains

Heating sources - Electric storage heaters

Broadband Connected - TBC

Broadband Type – Superfast

available, Max 51Mbps

download, 8Mbps upload

Mobile Signal/Coverage – Good

Rights of Way, Easements,

Covenants – None that the vendor is aware of

Location - What 3 Words -

///testers.deploying.flattens



GROUND FLOOR
486 sq.ft. (45.2 sq.m.) approx.

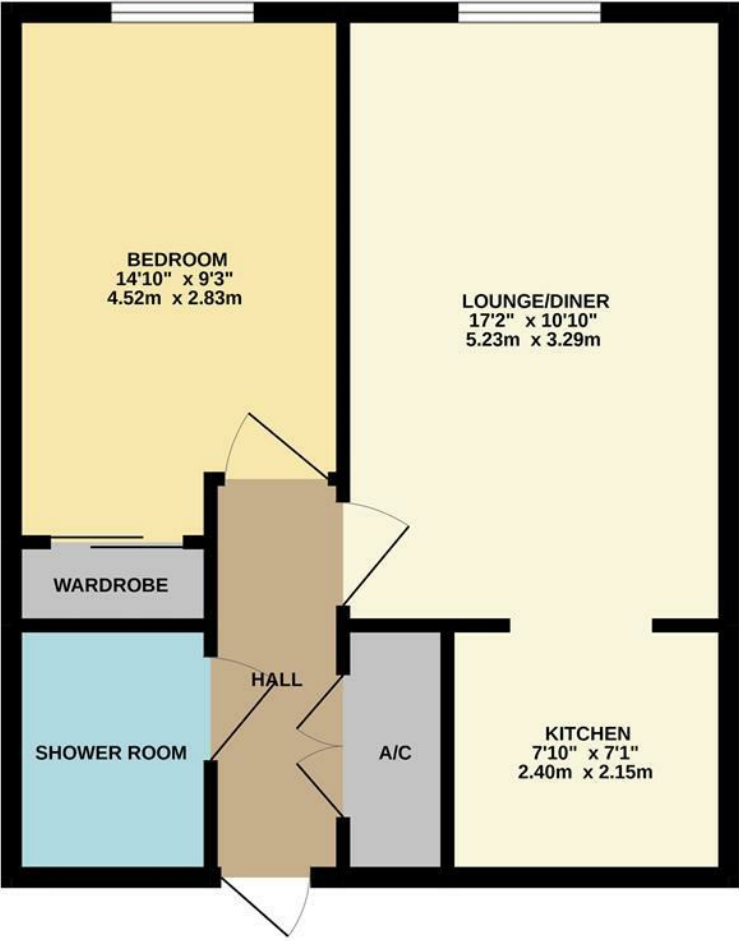

TOTAL FLOOR AREA: 486 sq.ft. (45.2 sq.m.) approx.

Whilst every attempt has been made to ensure the accuracy of the floorplan contained here, measurements of doors, windows, rooms and any other items are approximate and no responsibility is taken for any error, omission or mis-statement. This plan is for illustrative purposes only and should be used as such by any prospective purchaser. The services, systems and appliances shown have not been tested and no guarantee as to their operability or efficiency can be given.

Made with Metropix ©2022

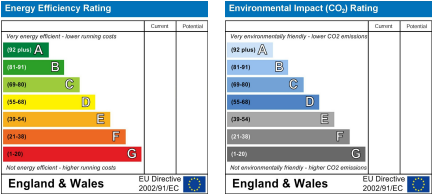
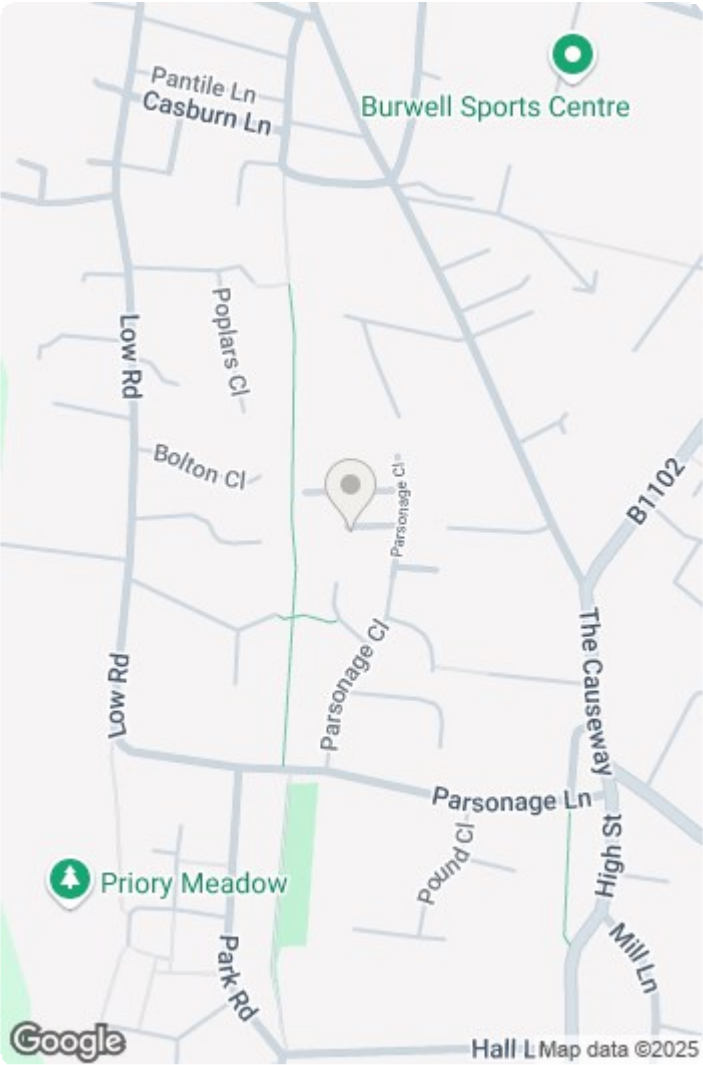

This document and any marketing relating to the property has been prepared in good faith to give a fair overall view of the property and must not be relied upon as statements or representations of fact. It is suggested that undertake enquiries by inspections, survey or other investigation to ascertain the viability of any purchase. Any areas, measurements or distances referred to are given as a guide only and are not precise and no liability can be accepted for errors arising from them. Photographs are not necessarily comprehensive nor current; no assumption should be made that any contents shown are included in the sale. Morris Armitage have not tested any services or equipment and nothing in these particulars should be deemed to be a statement that they are in good working order nor that the property is in good structural condition.

