

Tel: 01923 677755  
Fax: 01923 680729

[www.claytons.co.uk](http://www.claytons.co.uk)

Claytons 



**MAYTREE CRESCENT, WATFORD - £500,000**  
**3 Bedroom Semi-detached House**





**\*\*\* Chain Free \*\*\*** Recently renovated 3 bed semi-detached house. There is off street parking to the front and a large outbuilding, with access to the service road, at the rear.

The ground floor contains; open plan living room / dining room and sperate modern kitchen.

The first floor contains; 2 double bedrooms, good sized 3rd bedroom and a stylish family bathroom.

To the rear is a low maintenance garden and large storage outbuilding with access to the service road at the rear.

To the front there is off street parking.

- 3 bed semi-detached house
- 2 double bedrooms
- Stylish family bathroom
- Modern Kitchen
- Recently renovated
- Open plan living / dining room
- Large outbuilding with access to service road
- Low maintenance garden with side access
- Council Tax Band - D (Watford)

Due to its brilliant location; the house is in dose proximity to excellent schools, has easy access to the major road links of the M1 & M25 and is only a short distance to all local amenities.

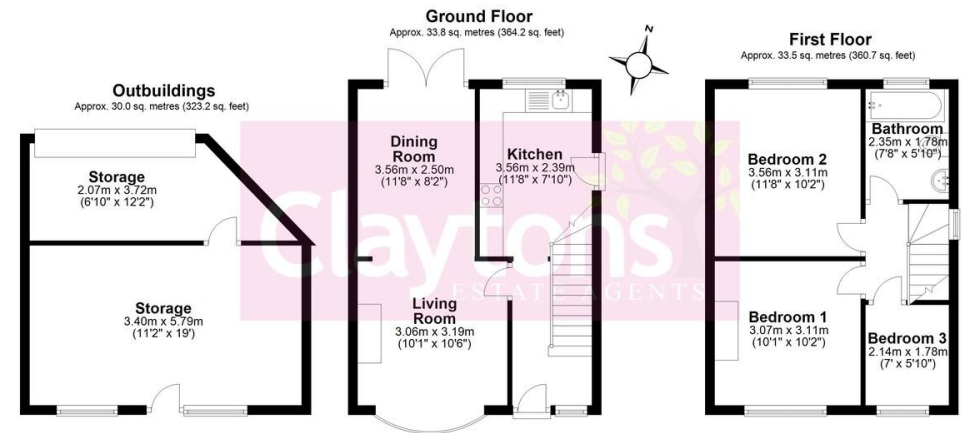

Total area: approx. 97.4 sq. metres (1048.1 sq. feet)



📞 VIEWING BY APPOINTMENT THROUGH CLAYTONS 01923 677755

#### FREE VALUATIONS & MARKETING ADVICE

Can we assist you in the sale of your property? If your home is situated within the catchment area of one of our sales offices we would be pleased to offer you a free valuation and market appraisal, a service which we provide without obligation. Competitive fees are always available for both sole and multiple agency. Please contact David Clayton on 01923 677755.

NB 1) We have not tested any appliances and/or services mentioned in these property particulars and do not intend to imply they are in full working order. Photographs are for illustrative purposes only and may show items that are not included in the sale of this property. 2) Due to Money Laundering Regulations 2003 we will ask all prospective purchasers for identification. 3) Buyers should seek verification from their solicitor about the legal title of this property.

These particulars are intended only to give fair description of the property, as a guide to prospective buyers. Accordingly, a) their accuracy is not guaranteed and neither Claytons nor the Vendor(s) accept any liability in respect of their contents; b) they do not constitute an offer or contract of sale, and c) any prospective purchaser should satisfy themselves by inspection or otherwise as to the correctness of any statements or information on these particulars.

Claytons & Hayes Ltd • Registered in England No. 2655243 • Registered Office: 4 Garston Park Parade, Garston, Watford, Herts WD25 9LQ • vat No. 579331903

See all our properties at [www.claytons.co.uk](http://www.claytons.co.uk)

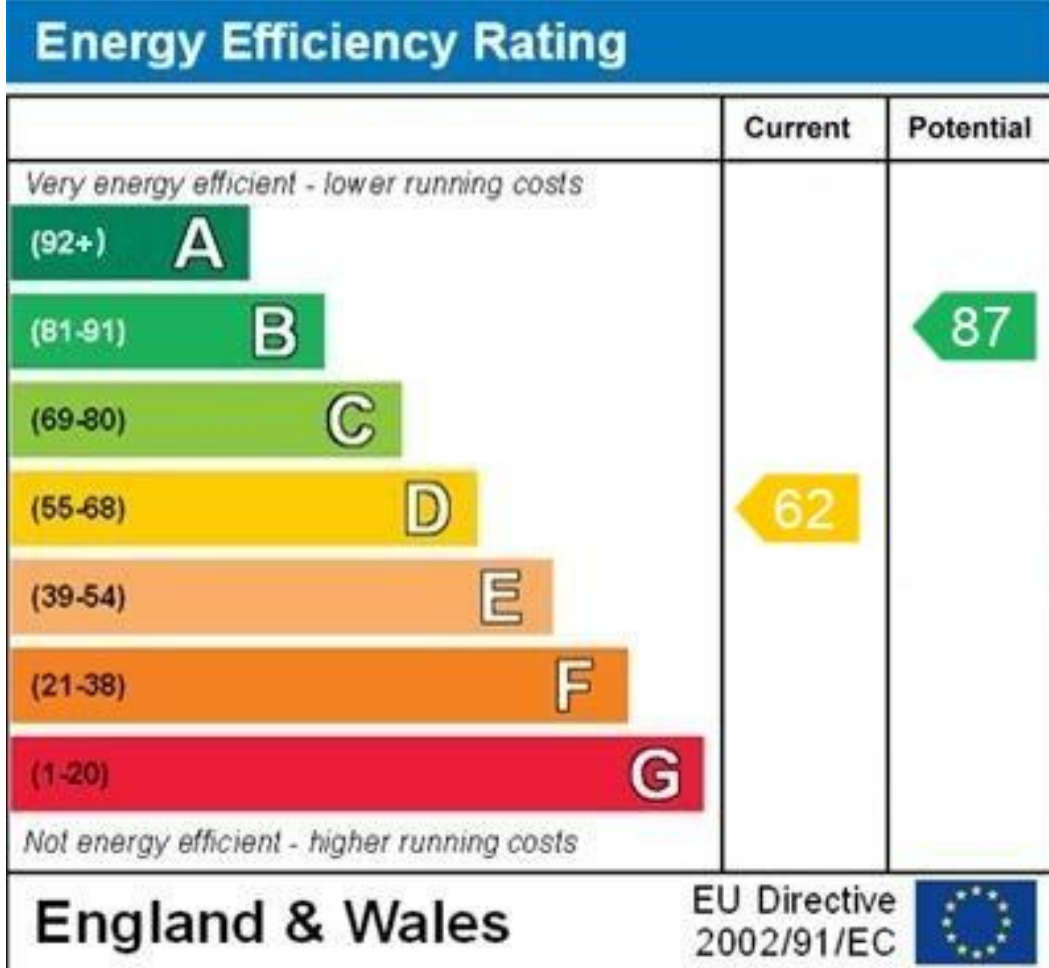

WWW.EPC4U.COM