



5, Whirlow Farm Mews, Sheffield, S11 9QJ

5, Whirlow Farm Mews

Sheffield, S11 9QJ

A front porch opens into the sitting room, which enjoys a front-facing aspect, high ceilings and a feature fireplace with living flame gas fire. The adjoining dining room enjoys a similar outlook across the front garden, with distant views over Sheffield.

The kitchen is fitted with a range of units with worktops over, incorporating a four-burner gas hob, sink and drainer, and integrated appliances (none of which have been tested). A rear door provides access to the back of the property.

Off the sitting room is a useful lobby area offering additional storage and a further door to the rear garden. An open-tread staircase rises to a half landing with access to the family bathroom, which is fitted with a matching suite comprising bath with shower over, wash basin and low-flush WC.

The stairs continue to the first-floor landing, which has a side-facing window and access to all bedrooms. There are two double bedrooms, both with high ceilings, pleasant aspects and storage areas. A single bedroom (box room) completes the accommodation. All bedrooms enjoy lovely views across the mews and towards the city of Sheffield.

Outside, the property is approached via a shared parking area with allocated parking for one vehicle in front of the garage, and it is understood there may be additional visitor parking. The single garage (one of six serving the mews) has an up-and-over door.

The front garden is laid to lawn with a large stone-flagged patio area, floral borders, and a pleasant open aspect with distant city views. Pedestrian access leads to the front of the property. To the rear is a gravelled yard area with raised beds, and neighbouring properties have access to the adjoining lane.

- Three bedrooms, two of which are doubles with built in storage
- Charming mews cottage
- Single garage with parking available to the front
- Porch to front accessing the reception rooms
- Lovely front garden
- No onward chain
- Historic 1850 build
- Located in Whirlow Farm Mews, close to open countryside
- Close to Sheffield amenities and Ecclesall Woods
- Viewing recommended to appreciate the opportunity and potential





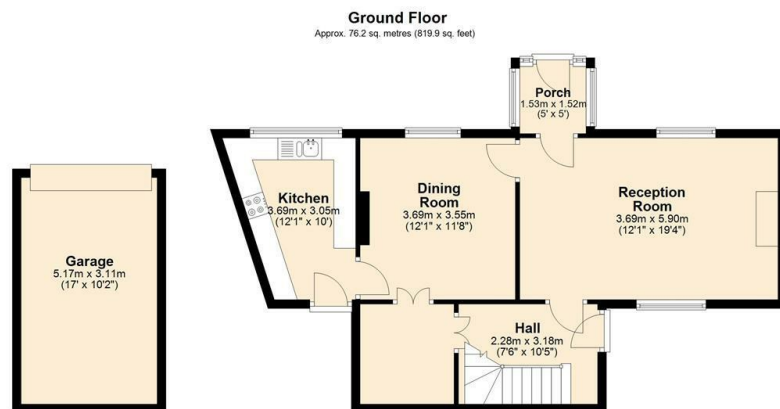

Total area: approx. 124.0 sq. metres (1334.8 sq. feet)

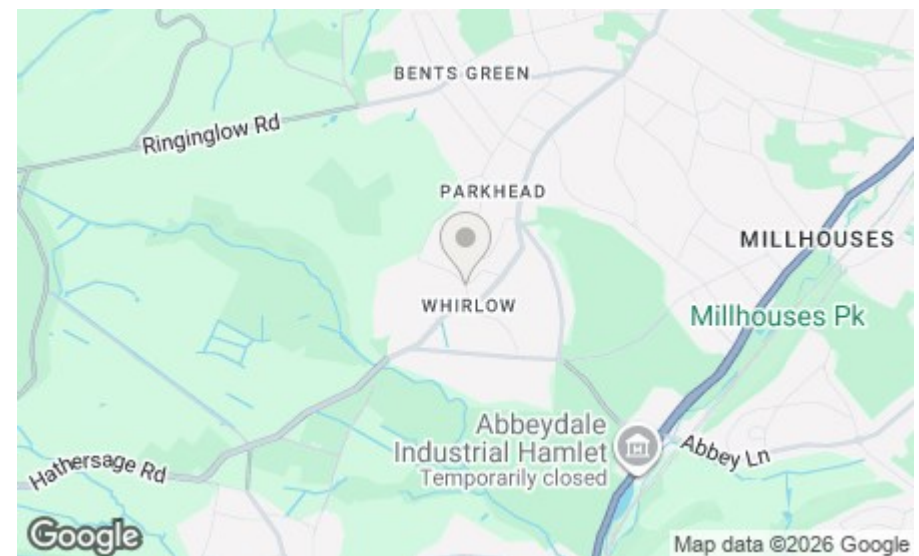

Bakewell
3 Royal Oak Place
Matlock Street
Bakewell DE45 1HD
T: 01629 700699
E: bakewell@elr.co.uk

Banner Cross
888 Ecclesall Road
Banner Cross
Sheffield S11 8TP
T: 01142 683388
E: bannercross@elr.co.uk

Dore
33 Townhead Road
Sheffield
S17 3GD
T: 0114 2362420
E: dore@elr.co.uk

Hathersage
Main Road, Hathersage
Hope Valley
Derbyshire S32 1BB
T: 01433 651888
E: peakdistrict@elr.co.uk

Rotherham
149 Bawtry Road
Wickersley
Rotherham S66 2BW
T: 01709 917676
E: wickersley@elr.co.uk

**EADON
LOCKWOOD
& RIDDLE**
ESTD 1840

All rooms have been measured with electronic laser and are approximate measurements only. None of the services to the above property have been tested by ourselves, and we cannot guarantee that the installations described in the details are in perfect working order. Eadon Lockwood & Riddle for themselves, and for the vendors or lessors, produce these brochures in good faith, and are a guideline only. They do not constitute any part of a contract and are correct to the best of our knowledge at the time of going to press.