

1, South Court, Dore Road, Sheffield, S17 3PN

# 1, South Court, Dore Road Sheffield, S17 3PN

## Description

A stylish, three bedroom detached property that forms part of this modest development that is tucked away from Dore Road and constructed in the 1970's. The properties encircle a pretty, communal green which complements the private garden that is found between the garage and the kitchen, to the rear. Due to the 70's style there are typically impressive room sizes inside, particularly evident in the expansive sitting room that opens onto the terrace and communal gardens. There are other attractive, architectural features that include vaulted ceilings to the first floor landing and a great first impression in the reception hall. The property will suit a broad range of buyer including the family market who will appreciate the close proximity of some of the best schools in Sheffield or, alternatively retirees and down sizers due to the easily managed garden and there being an additional reception room on the ground floor adjacent to the modern cloaks/W.C which could be utilised as a ground floor bedroom if preferred. The village has long been regarded as one of the finest places to live in the city, on the edge of stunning countryside, easily accessible via superb transport links and well catered for by sports clubs, pubs, cafes and restaurants that all combine to make a thriving social scene. This super property has a lovely finish over two floors and is available with no onward chain.

- Three good double bedrooms.
- Two luxurious bathrooms with elegant travertine tiling framing the modern sanitary ware.
- Large sitting room with patio doors to the terrace that overlooks the pretty, communal gardens.
- Spacious dining room with timber flooring and the potential to knock through into the kitchen or perhaps utilise as a ground floor, fourth bedroom.
- Breakfast kitchen with generous proportions and a doorway opening to the private rear garden.
- Allocated off road parking and a single garage.
- Wide and welcoming reception hall alongside a ground floor W.C.
- No onward chain.
- EPC rating D66, Gas central heating and UPVC double glazing.
- 999 year lease from 1972 at an annual ground rent of £30.



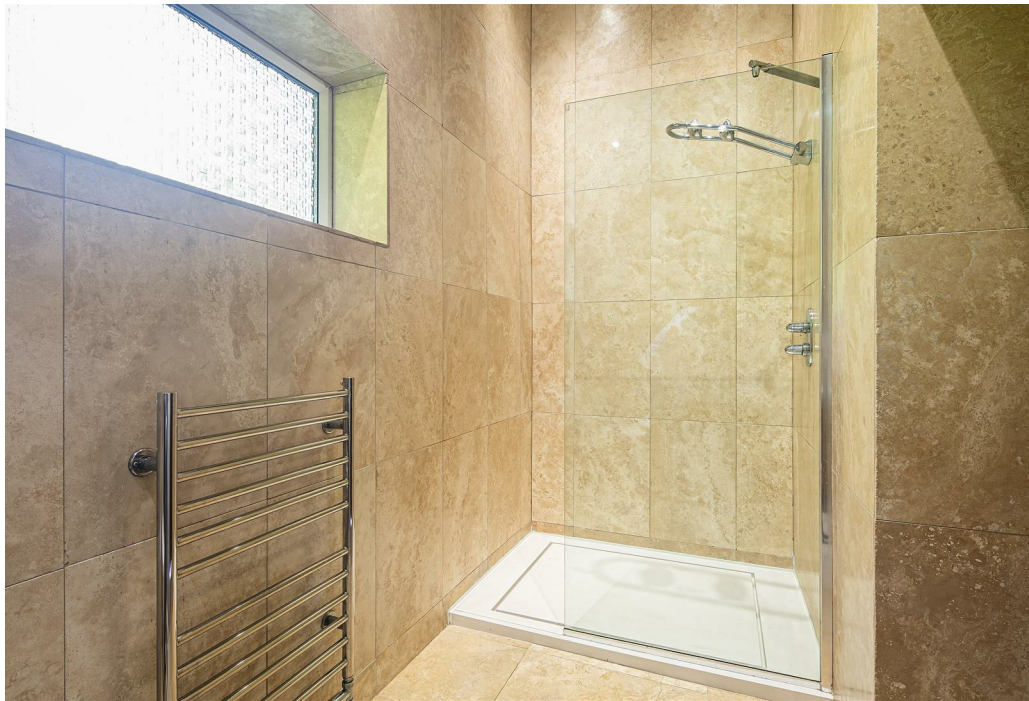

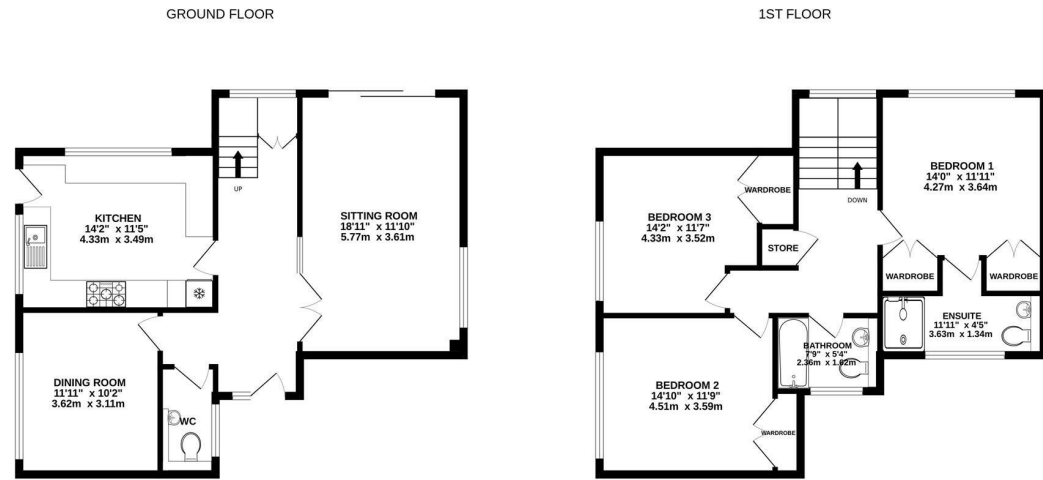

TOTAL FLOOR AREA : 1432sq.ft. (133.0 sq.m.) approx.  
 Whilst every attempt has been made to ensure the accuracy of the floorplan contained here, measurements of doors, windows, rooms and any other items are approximate and no responsibility is taken for any error, omission or mis-statement. This plan is for illustrative purposes only and should be used as such by any prospective purchaser. The services, systems and appliances shown have not been tested and no guarantee as to their operability or efficiency can be given.  
 Made with Metropix ©2024

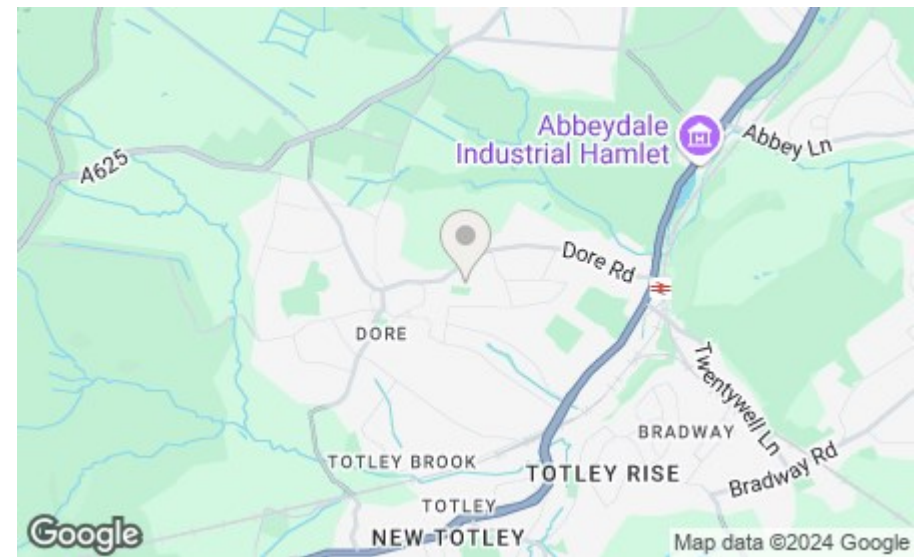

**Bakewell**  
 3 Royal Oak Place  
 Matlock Street  
 Bakewell DE45 1HD  
 T: 01629 700699  
 E: bakewell@elr.co.uk

**Banner Cross**  
 888 Ecclesall Road  
 Banner Cross  
 Sheffield S11 8TP  
 T: 01142 683388  
 E: bannercross@elr.co.uk

**Dore**  
 33 Townhead Road  
 Sheffield  
 S17 3GD  
 T: 0114 2362420  
 E: dore@elr.co.uk

**Hathersage**  
 Main Road, Hathersage  
 Hope Valley  
 Derbyshire S32 1BB  
 T: 01433 651888  
 E: peakdistrict@elr.co.uk

**Rotherham**  
 149 Bawtry Road  
 Wickersley  
 Rotherham S66 2BW  
 T: 01709 917676  
 E: wickersley@elr.co.uk



All rooms have been measured with electronic laser and are approximate measurements only. None of the services to the above property have been tested by ourselves, and we cannot guarantee that the installations described in the details are in perfect working order. Eadon Lockwood & Riddle for themselves, and for the vendors or lessors, produce these brochures in good faith, and are a guideline only. They do not constitute any part of a contract and are correct to the best of our knowledge at the time of going to press.