



62, Hunley Road, Sheffield, S11 7PB

62, Huntley Road

Sheffield, S11 7PB

Description

Situated towards the top of the road, close to High Storr's Secondary School and the excellent amenities found in Bents Green. This pretty home is available with no onward chain and although requiring a general scheme of modernisation it is suggested that, with a little TLC, there is plenty of potential here to develop this property into a modern family home to be proud of. With a generous garden to the rear and plenty of space to both the side and rear there is also the opportunity to extend if the necessary consents were to be acquired.

- Three bedrooms including two doubles.
- Sitting room with bay window.
- Dining room overlooking the rear garden.
- Kitchen opening into the conservatory.
- Entrance hall.
- Off road parking and garage.
- Gardens to the front and rear.
- No onward chain.
- Development opportunity (subject to regs).
- Freehold, Council Tax Band C and EPC rating F.





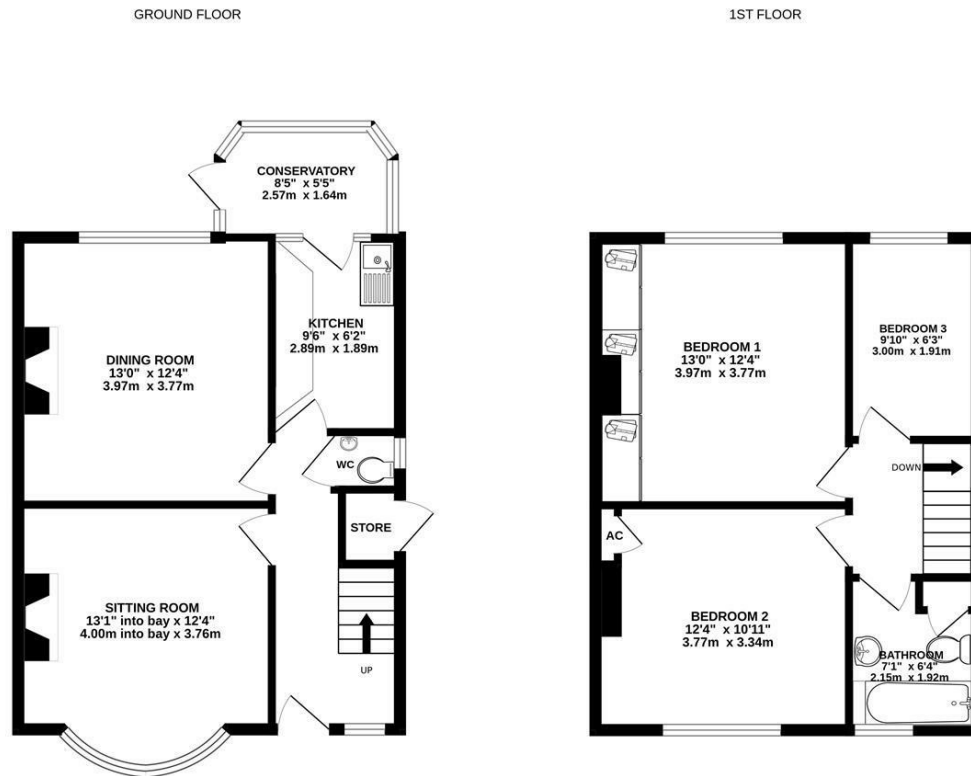

TOTAL FLOOR AREA: 990sq.ft. (92.0 sq.m.) approx.
 Whilst every attempt has been made to ensure the accuracy of the floorplans contained here, measurements of doors, windows, rooms and any other items are approximate and no responsibility is taken for any error, omission or mis-statement. This plan is for illustrative purposes only and should be used as such by any prospective purchaser. The services, systems and appliances shown have not been tested and no guarantee as to their operability or efficiency can be given.
 Made with Metropix ©2024

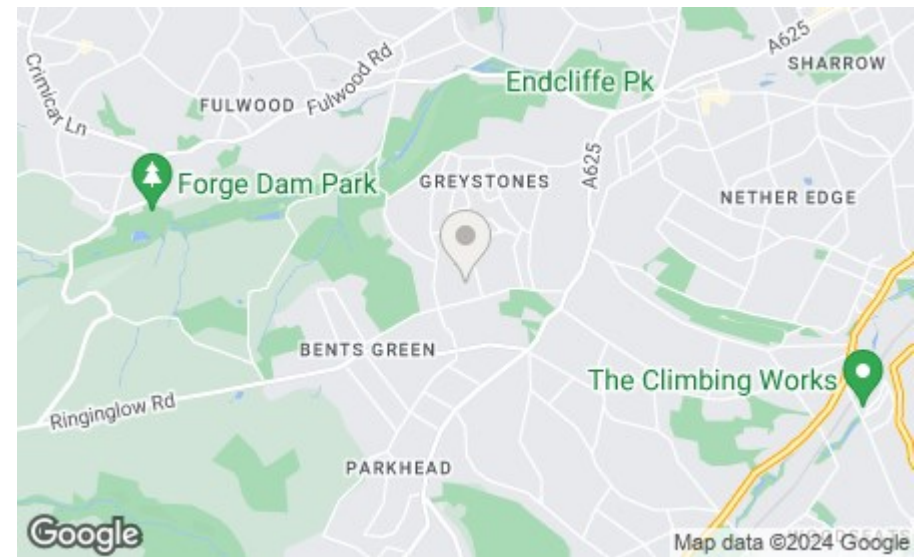

Bakewell
 3 Royal Oak Place
 Matlock Street
 Bakewell DE45 1HD
 T: 01629 700699
 E: bakewell@elr.co.uk

Banner Cross
 888 Ecclesall Road
 Banner Cross
 Sheffield S11 8TP
 T: 01142 683388
 E: bannercross@elr.co.uk

Dore
 33 Townhead Road
 Sheffield
 S17 3GD
 T: 0114 2362420
 E: dore@elr.co.uk

Hathersage
 Main Road, Hathersage
 Hope Valley
 Derbyshire S32 1BB
 T: 01433 651888
 E: peakdistrict@elr.co.uk

Rotherham
 149 Bawtry Road
 Wickersley
 Rotherham S66 2BW
 T: 01709 917676
 E: wickersley@elr.co.uk

**EADON
 LOCKWOOD
 & RIDDLE**
 ESTD 1840

All rooms have been measured with electronic laser and are approximate measurements only. None of the services to the above property have been tested by ourselves, and we cannot guarantee that the installations described in the details are in perfect working order. Eadon Lockwood & Riddle for themselves, and for the vendors or lessors, produce these brochures in good faith, and are a guideline only. They do not constitute any part of a contract and are correct to the best of our knowledge at the time of going to press.