

The Laurels, 21 Portsmouth Road, Camberley, GU15 1LQ

£1,375 PCM



Available 11th July 2025

Luff Associates are proud to offer this luxury two double bedroom, first floor apartment located in a modern apartment block, set in a secluded position within a mile and a half of Camberley town centre with its range of shops, eateries, entertainments and railway station.

There is a communal entrance hall with video entry security system, stairs and a lift to all floors. The property has an entrance hallway, a lounge, the kitchen/dining room is fitted with white goods, the spacious master bedroom has an en-suite shower, there is another double bedroom and the family bathroom.

Outside there are well maintained communal grounds as well as allocated resident and visitor parking.

Unfurnished

Regret No pets

Council Tax band D £2447.16PA

Disclaimer: Council tax charges may change yearly

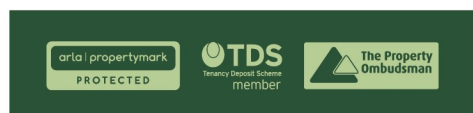

1a Guildford Road, Frimley Green, Camberley, Surrey, GU16 6NL
Tel: 01252 834949 admin@luff-associates.com www.luff-associates.com

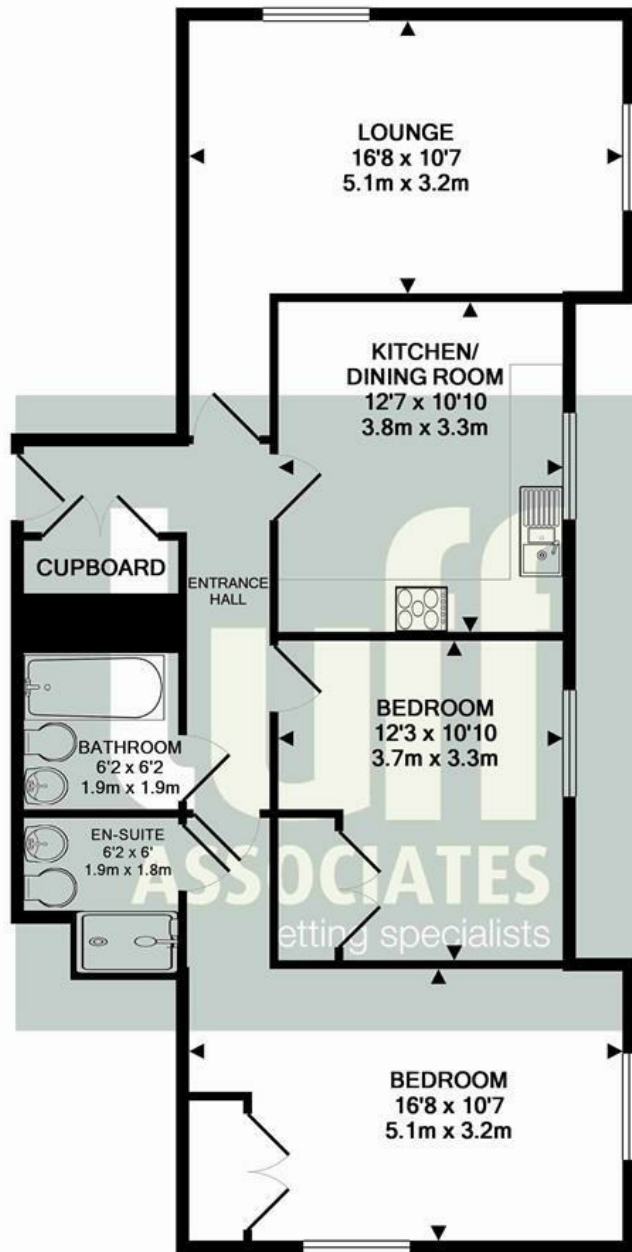

TOTAL APPROX. FLOOR AREA 820 SQ.FT. (76.2 SQ.M.)

Whilst every attempt has been made to ensure the accuracy of the floor plan contained here, measurements of doors, windows, rooms and any other items are approximate and no responsibility is taken for any error, omission, or mis-statement. This plan is for illustrative purposes only and should be used as such by any prospective purchaser. The services, systems and appliances shown have not been tested and no guarantee as to their operability or efficiency can be given

Made with Metropix ©2014

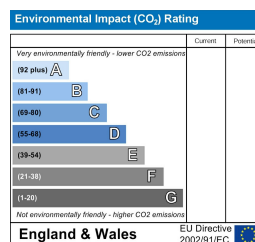
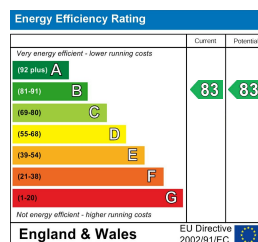

In partnership with
LUFF & WILKIN
sales 01252 838 899

Disclaimer: The Rent advertised does not include the Tenancy Deposit or any fee's or charges which are payable. Further information can be obtained from the agent or at the point of viewing. These details have been prepared and issued in good faith and do not constitute representations of fact or form part of any offer or contract Luff Associates Ltd have not carried out a structural survey of the property, nor have we tested any of the services or appliances. All measurements are intended to be approximate only and all photographs show parts of the property as they were at the time they were taken. Any reference to alterations or particular use of the property wherever stated, is not a statement that planning, building regulations or other relevant sent has been obtained