

Waterside Court,
Old Cove Road, Fleet, GU51 2RH

£1,195 PCM

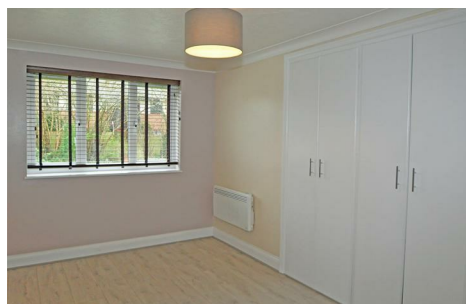

Available 22nd August 2024

Luff Associates are proud to offer this ground floor two double bedroom apartment offered in excellent condition. The property is situated within a short walk of Fleet town centre with local amenities as well as mainline train station to London.

The accommodation comprises of an entrance hall, 16ft lounge/dining room, modern kitchen, two double bedrooms and family bathroom with electric shower. This property also benefits from having wood laminate flooring throughout.

Outside there is allocated parking, and the peaceful Fleet Pond next to the property makes for beautiful scenery.

Unfurnished

Regret No Pets

Council Tax band C £1955.23pa

Disclaimer; Council tax charges change annually



1a Guildford Road, Frimley Green, Camberley, Surrey, GU16 6NL
Tel: 01252 834949 admin@luff-associates.com www.luff-associates.com

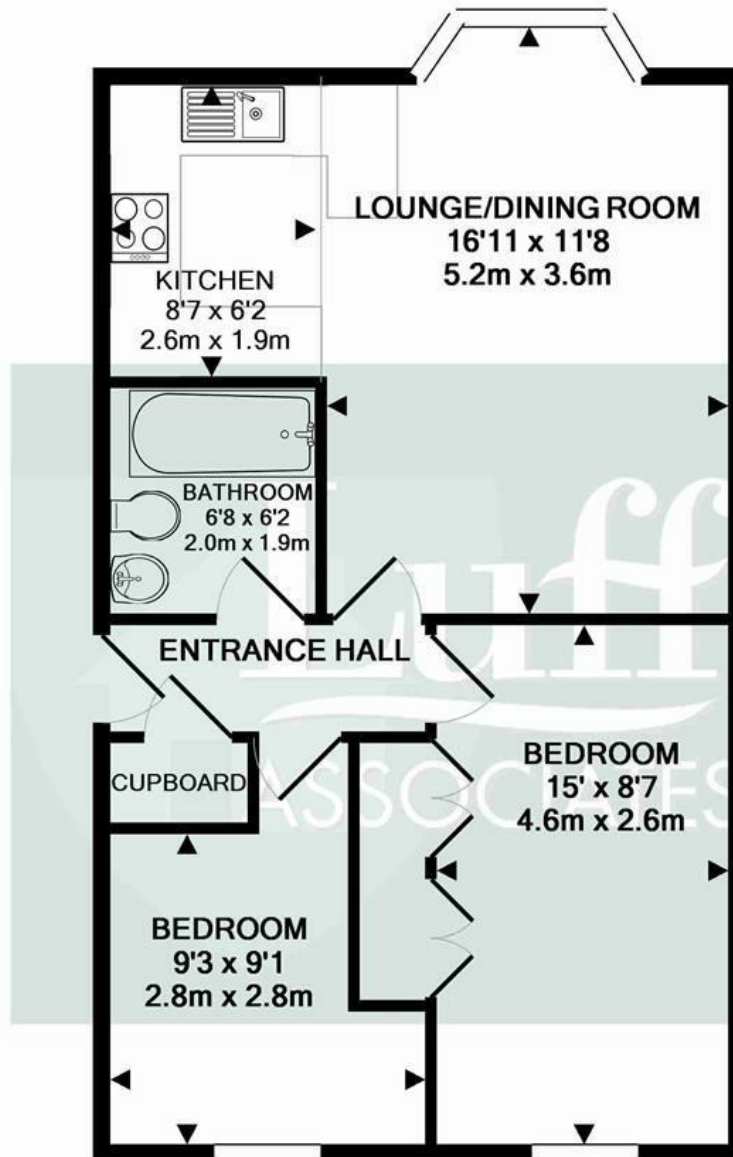

TOTAL APPROX. FLOOR AREA 549 SQ.FT. (51.0 SQ.M.)

Whilst every attempt has been made to ensure the accuracy of the floor plan contained here, measurements of doors, windows, rooms and any other items are approximate and no responsibility is taken for any error, omission, or mis-statement. This plan is for illustrative purposes only and should be used as such by any prospective purchaser. The services, systems and appliances shown have not been tested and no guarantee as to their operability or efficiency can be given

Made with Metropix ©2013

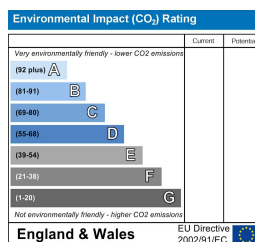
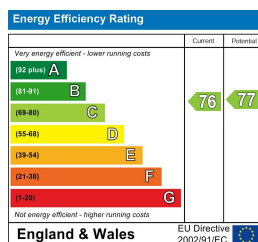

In partnership with
LUFF & WILKIN
sales 01252 838 899

Disclaimer: The Rent advertised does not include the Tenancy Deposit or any fee's or charges which are payable. Further information can be obtained from the agent or at the point of viewing. These details have been prepared and issued in good faith and do not constitute representations of fact or form part of any offer or contract Luff Associates Ltd have not carried out a structural survey of the property, nor have we tested any of the services or appliances. All measurements are intended to be approximate only and all photographs show parts of the property as they were at the time they were taken. Any reference to alterations or particular use of the property wherever stated, is not a statement that planning, building regulations or other relevant sent has been obtained