

**44 Bury Hill, Hemel
Hempstead, Hertfordshire,
HP1 1SP**

David
Doyle
Sales and Lettings

Price £515,000 Freehold



Situated in this sought after road that is conveniently located for local shops, schools and amenities is this well presented 3 bedroom semi detached family home with a driveway that offers off road parking facilities. The ground floor is arranged with a living room with a feature fireplace and a bay window to the front aspect. a separate dining room that offers access to a good sized conservatory that over looks the pleasantly private rear garden. The ground floor is completed by a welcoming entrance hall with stairs leading to the first floor. The first floor features 3 bedrooms and a family bathroom that are all accessed via the first floor landing. To the front of the property along with the driveway that offers off road parking facilities is a beautifully planted front garden. The rear garden is pleasantly private and landscaped with a good sized patio seating area, an area laid to lawn, variegated herbaceous, tow garden sheds and secure gated side access. Viewing is highly recommended.

Being located in close proximity of 'Boxmoor Village` this property is within easy reach of its range of shopping facilities and amenities, including the Village Hall and Playhouse, restaurants, public houses and Leisure Centre. The Moor is a beautiful open space with a cricket pitch and the Grand Union Canal and River Bulbourne running through it. The mainline railway station offer an excellent service to London Euston (26 mins).

The nearby 'Old Town` High Street has been described as the prettiest road in the country with Victorian properties, beautiful St Mary`s Church, Town Hall, cobbled streets, restaurants, period public houses and specialist shops it is a pleasure to visit.

Well presented 3 bedroom semi detached family home

Sought after location convenient for local amenities

Living room with a feature fireplace and bay window

Dining room

Conservatory that enjoys views over the rear garden

Fitted kitchen

First floor family bathroom

Pleasantly private rear garden

Driveway

Viewing is a MUST

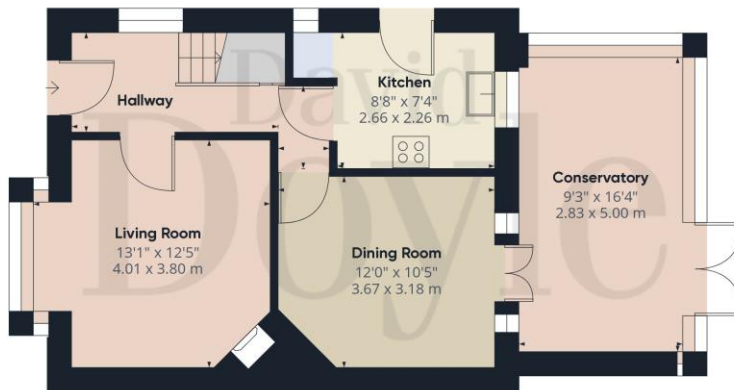

Ground Floor

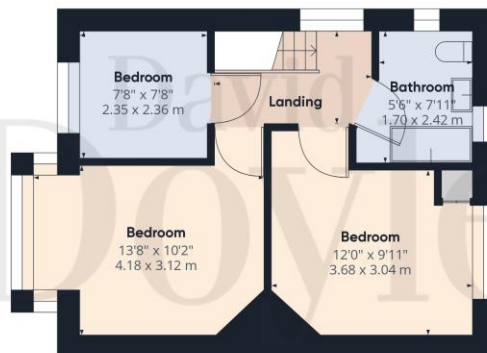

Floor 1

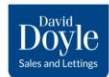

Approximate total area⁽¹⁾
1014.67 ft²
94.27 m²

(1) Excluding balconies and terraces

While every attempt has been made to ensure accuracy, all measurements are approximate, not to scale. This floor plan is for illustrative purposes only.

GIRAFFE 360

Scan here for more details

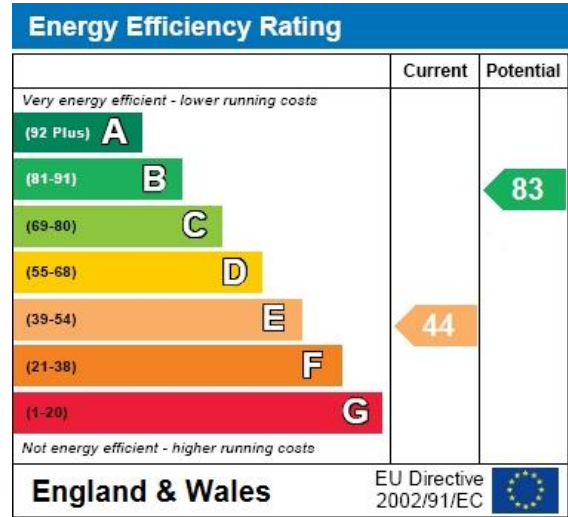



CALL 01442 248671 OR EMAIL BOXMOOR@DAVIDDOYLE.CO.UK TO BOOK A VIEWING

44 Bury Hill, Hemel Hempstead, Hertfordshire, HP1 1SP

Please see below the material information provided to David Doyle by the sellers. All information is shared in good faith, the validity of which should be checked with your legal advisors.

Approximate year built? 1930's

Council Tax Band D

This year council tax charge 2166

Tenure Freehold

Is the property shared ownership No

Are there any maintenance charges for the road No

Construction type Brick and Tile

Is your property supplied by mains electricity? Yes

Is your property supplied by mains Gas? Yes

Is your property supplied by mains drainage? Yes

Is your heating gas to radiator heating? Yes

How is your broadband supplied ADSL

What parking facilities does your property have Private/driveway

Please state any costs per annum for parking None

Are you aware of any asbestos containing material in the property? No

Are smoke alarms installed at the property? Yes

Is the property an apartment? No

Is the property in a conservation area? No

Is the property listed? No

Are there any restrictive covenants? No

Are there any rights of way or easements? No

Is your property in a flood risk area? No

Has your property or nearby land flooded in the last 5 years? No

Are you aware of any planning permissions or applications in the immediate area? No

Does your property have any accessibility features installed? No

Has your property been subject to any structural movement? No

Is your property in the vicinity of any current or historic mining? No

David Doyle Estate Agents (DD), for themselves and for the vendors of this property whose agents they are, give notice that: (1) These particulars and floorplans are set out as a general outline only for the guidance of the intending purchasers and do not constitute the whole, nor any part, of an offer or contract. (2) All descriptions, dimensions, floorplan dimensions, references to condition, necessary permissions for use and occupation, and any other details, are given in good faith and are believed to be correct at the date of compilation, but any intending purchasers should not rely on them as statements or representation of fact and must satisfy themselves as to their accuracy. (3) All plant, machinery, equipment, services, fixtures and fittings referred to were present at the date of first inspection, but have not been tested and we give no warranty or representation as to their condition, operation, or fitness for the intended purpose. (4) Any comment on council tax/rateable value, rates payable, and permitted planning use, is given in good faith from information informally supplied to us. Intending purchasers must seek confirmation direct from the relevant Local Authority. (5) No person employed by (DD) has any authority to enter into any contract, nor make or give any warranty or representation whatsoever in relation to this property. (6) (DD) do not hold themselves responsible, in negligence or otherwise, for any loss arising from the use of these particulars, nor for any expense incurred in viewing the premises or for abortive journeys. (7) All prices are exclusive of VAT (unless otherwise stated). Terms quoted are subject to contract. NB. PLEASE NOTE that some developments are subject to management company conditions and charges. Solicitors are to advise of any liability/ies.