



6 Tudor Road, Ashford, TW15 1QW

£550,000

6 Tudor Road, Ashford, TW15 1QW

An immaculately presented three double bedroom semi detached family home situated in a very popular residential road within walking distance of Ashford's best schools, local shops and parks. The property benefits from a larger than average garage, own drive, downstairs W.C., conservatory and a large bathroom that could be split to create an ensuite and family bathroom. Please call the vendors chosen sole agents estate agent to arrange a viewing on 01784 252202.



Floor Plan

6 Tudor Road, Ashford, Surrey
 Approximate Gross Internal Area
 122 Sq M / 1313 Sq Ft

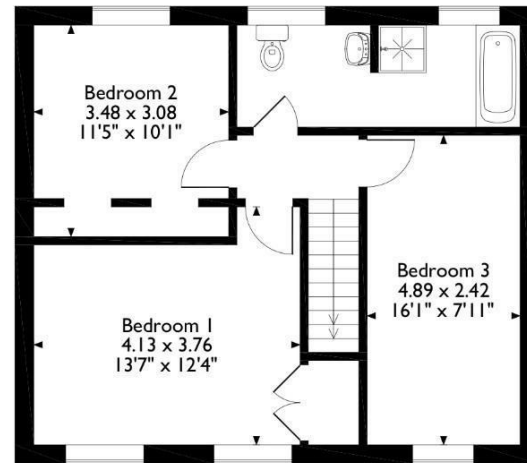
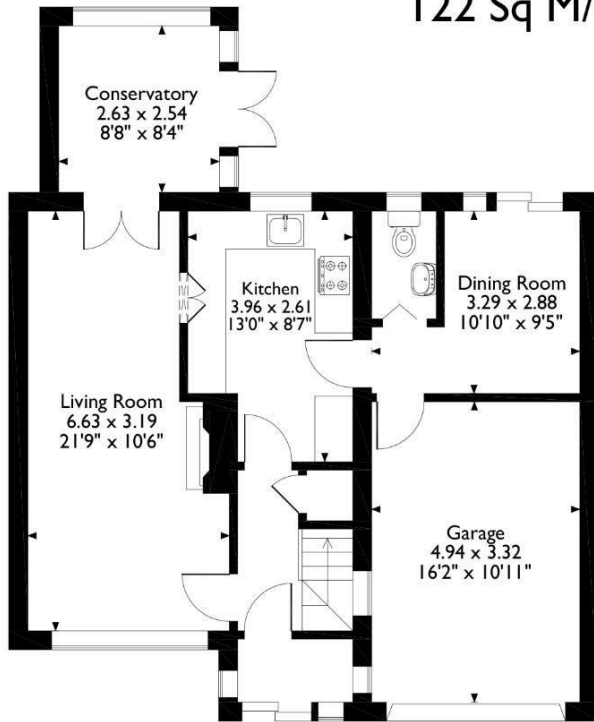

Features

Please note that the location of doors, windows and other items are approximate and this floorplan is to be used for illustrative purposes only. Unauthorized reproduction is prohibited.

Aspen Residential Services
 77 Church Road, Ashford, Surrey, TW15 2PE
 Tel: 01784 252 202
 Email: enquiries@aspensalesandlettings.com

