

# PINEWOOD



New Road, Barlborough, Chesterfield, S43 4HY

 2  1  1  C

£650 PCM



**\*\*GREAT LOCATION\*\*TWO BED FIRST FLOOR APARTMENT\*\*** Access to the property is from the ground floor onto the staircase and up to a spacious hallway. From the hallway you have access to all other rooms in the property. This modern first floor apartment has a large living room with a window viewing to the front of the property. The kitchen has an electric cooker and hob and space for a washer and fridge freezer. There are two bedrooms, one double and one single with fitted furniture. The bathroom has a three piece suite in white comprising of a panelled bath , wash basin and a low flush toilet. This apartment benefits from having great access to M1 Jnct 30 for Sheffield, Derby and Nottingham.

Small pets are considered at £15pcm.

**\*\*If you would like to view this property, or apply for it, please click the 'Request Details' button on Rightmove and enter your information\*\***

- FIRST FLOOR FLAT
  - UPVC DOUBLE GLAZED
  - POPULAR VILLAGE OF BARLBOROUGH
  - REAR GARDEN
  - SECURITY DEPOSIT £750
- GAS CENTRAL HEATING
  - FITTED BATHROOM
  - CLOSE TO M1 & LOCAL AMENITIES
  - COUNCIL TAX BAND: A

**Living Room**  
13'5" x 9'8" (4.10 x 2.95)

**Kitchen**  
9'10" x 8'3" (3.01 x 2.53)

**Bedroom One**  
13'7" x 9'8" (4.15 x 2.95)

**Bedroom Two**  
10'3" x 6'10" (3.13 x 2.09)

**Bathroom**  
6'3" x 5'4" (1.92 x 1.64)





FIRST FLOOR  
57.8 sq.m. (622 sq.ft.) approx.

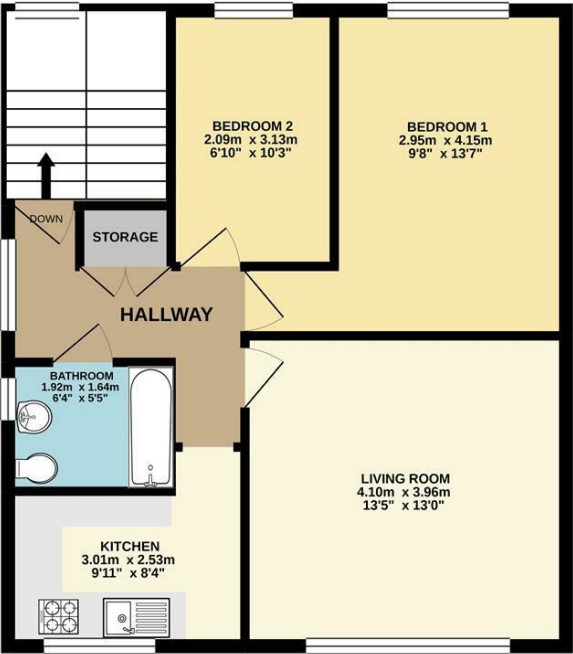

TOTAL FLOOR AREA: 57.8 sq.m. (622 sq.ft.) approx.  
Whilst every attempt has been made to ensure the accuracy of the floorplan contained here, measurements of doors, windows, rooms and any other items are approximate and no responsibility is taken for any error, omission or mis-statement. This plan is for illustrative purposes only and should be used as such by any prospective purchaser. The services, systems and appliances shown have not been tested and no guarantee as to their operability or efficiency can be given.  
Made with Metropix ©2021

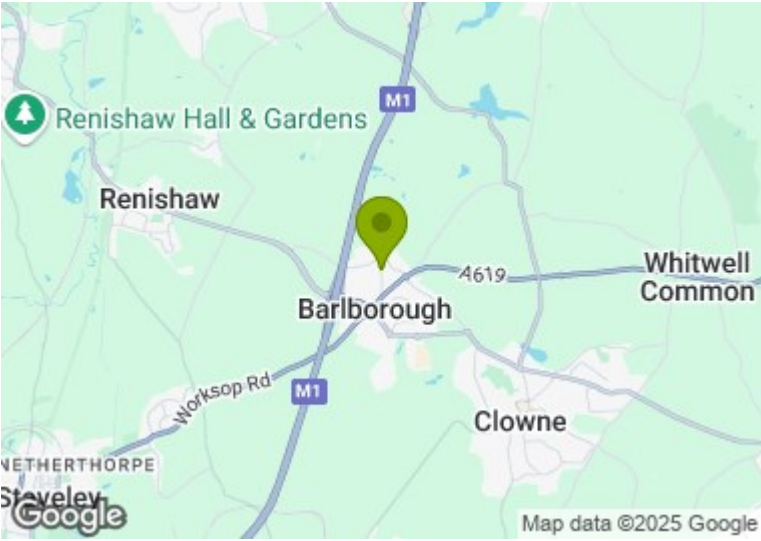

DISCLAIMER

GENERAL - Whilst Pinewood Property Estates endeavour to make our sales particulars accurate they do not constitute or form part of an offer or any contract and none are to be relied upon as statements of representation or fact. Please be advised that some of the particulars may be awaiting vendor approval. If you require clarification or further information on any points, please contact Pinewood Properties, especially if you are travelling some distance to view.

SERVICES, SYSTEMS AND APPLIANCES listed in this advertisement have not been tested by Pinewood Property Estates and no guarantee as to their operating ability or efficiency is given. We strongly advise prospective buyers to commission their own survey or service reports before finalising their offer to purchase.

MEASUREMENTS have been taken as a guide to prospective buyers only, and are not precise. You must verify the dimensions carefully before ordering carpets or any built-in furniture.

FIXTURES AND FITTINGS may be mentioned in the advertisement but all these may not be included in the sale and are to be agreed with the seller.

MONEY LAUNDERING REGULATIONS - Intending purchasers will be asked to produce identification documentation at a later stage and we would ask for your co-operation in order that there will be no delay in agreeing the sale.

You may download, store and use the material for your own personal use and research. You may not republish, retransmit, redistribute or otherwise make the material available to any party or make the same available on any other website

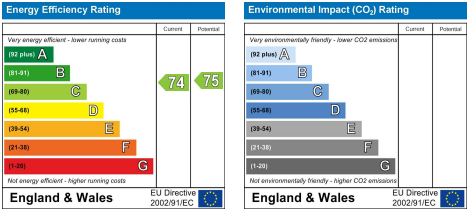

Mansfield branch  
24 Albert Street  
Mansfield, NG1  
01623 621001

Clowne branch  
26 Mill Street,  
Clowne, S43 4JN  
01246 810519

Clay Cross branch  
20 Market Street,  
Clay Cross, S45 9JE  
01246 251194

Chesterfield branch  
33 Holywell Street,  
Chesterfield, S41 7SA  
01246 221039



PINEWOOD