

PINEWOOD



Chesterfield Road North, Pleasley, Mansfield, Notts NG19 7QS

 2  1  2  EPC E

Offers In The Region Of £150,000



Welcome to this charming bungalow located on Chesterfield Road North in the delightful area of Pleasley, Mansfield. This semi-detached property boasts two cosy bedrooms, perfect for a small family or those looking for a peaceful retreat. With two reception rooms, there is ample space to entertain guests or simply relax in comfort.

The property features a shower room, ensuring convenience for your daily needs. Spanning 705 sq ft, this bungalow offers a comfortable living space with the potential to be transformed into your dream home.

One of the standout features of this property is the parking provision for two vehicles, making it convenient for you and your guests. The large rear garden with an outbuilding presents an excellent opportunity for gardening enthusiasts or those looking to create an outdoor oasis for relaxation and entertainment.

Situated in a great location for commuting, this property offers the perfect balance between tranquillity and accessibility to amenities. With lots of potential waiting to be unlocked, this bungalow is a fantastic opportunity for those seeking a cosy home with scope for personalisation and growth.

- Semi-Detached Bungalow
- Shower Room
- uPVC
- Off Street Parking
- Freehold
- Two Reception Rooms
- Extended to the Rear
- Gas Central Heating
- Enclosed Rear Garden with Outbuilding
- Council Tax Band: A

Lounge

4.42 x 3.71

Dining Room

19'5" x 10'7" (5.92 x 3.24)

Kitchen

8'10" x 5'8" (2.71 x 1.75)

Bedroom One

12'4" x 10'9" (3.76 x 3.30)

Bedroom Two

8'10" x 8'9" (2.71 x 2.69)

Shower Room

9'6" x 4'3" (2.91 x 1.32)

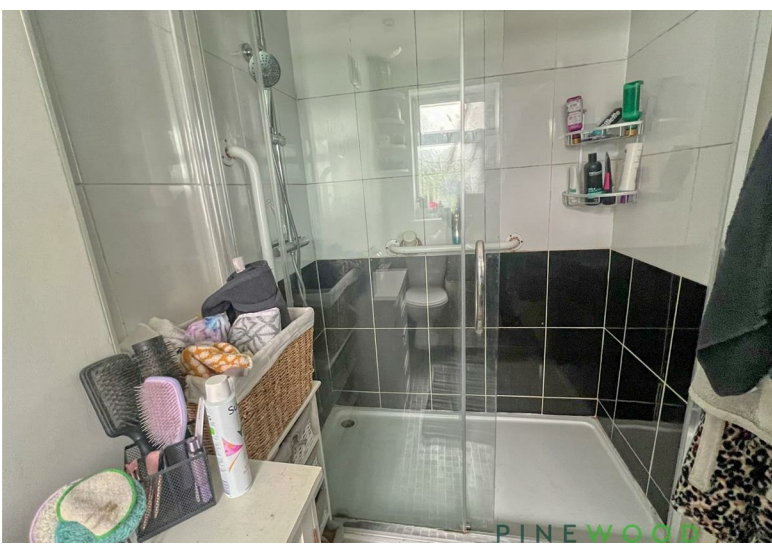

GROUND FLOOR
65.5 sq.m. (705 sq.ft.) approx.

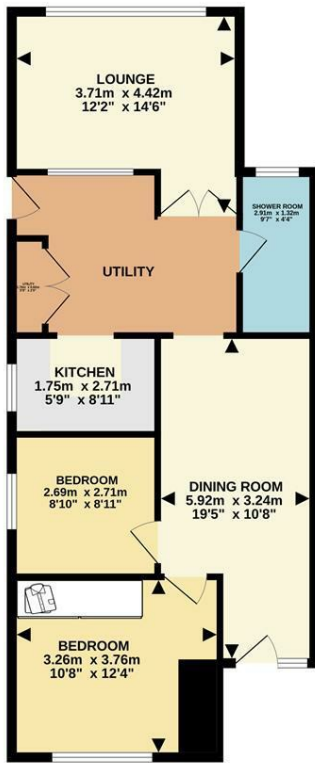

TOTAL FLOOR AREA : 65.5 sq.m. (705 sq.ft.) approx.
Whilst every attempt has been made to ensure the accuracy of the floorplan contained herein, measurements of doors, windows, rooms and any other items are approximate and no responsibility is taken for any error, omission or mis-statement. This plan is for illustrative purposes only and should be used as such by any prospective purchaser. The services, systems and appliances shown have not been tested and no guarantee as to their operability or efficiency can be given.
Made with Metropix ©2024.

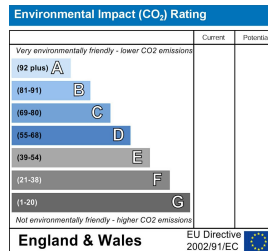
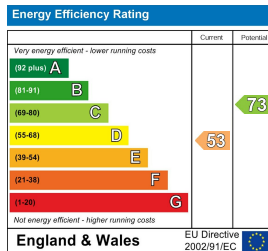
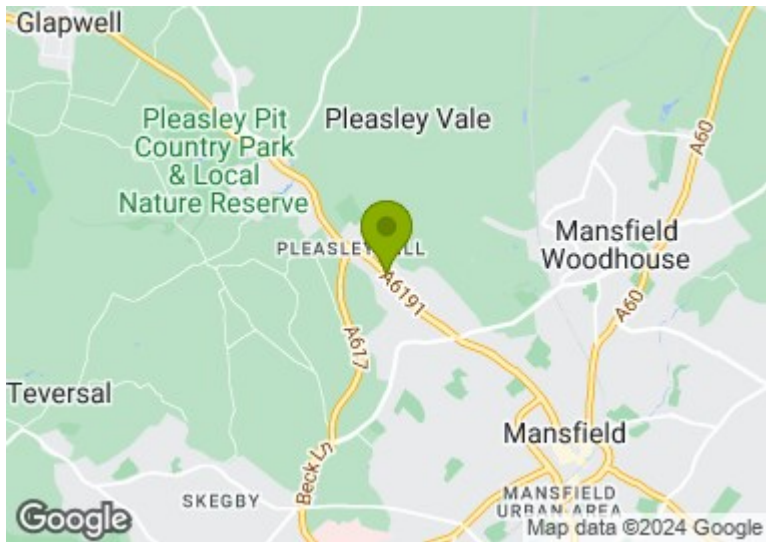

DISCLAIMER

GENERAL - Whilst Pinewood Property Estates endeavour to make our sales particulars accurate they do not constitute or form part of an offer or any contract and none are to be relied upon as statements of representation or fact. Please be advised that some of the particulars may be awaiting vendor approval. If you require clarification or further information on any points, please contact Pinewood Properties, especially if you are travelling some distance to view.

SERVICES, SYSTEMS AND APPLIANCES listed in this advertisement have not been tested by Pinewood Property Estates and no guarantee as to their operating ability or efficiency is given. We strongly advise prospective buyers to commission their own survey or service reports before finalising their offer to purchase.

MEASUREMENTS have been taken as a guide to prospective buyers only, and are not precise. You must verify the dimensions carefully before ordering carpets or any built-in furniture.

FIXTURES AND FITTINGS may be mentioned in the advertisement but all these may not be included in the sale and are to be agreed with the seller.

MONEY LAUNDERING REGULATIONS - Intending purchasers will be asked to produce identification documentation at a later stage and we would ask for your co-operation in order that there will be no delay in agreeing the sale.

You may download, store and use the material for your own personal use and research. You may not republish, retransmit, redistribute or otherwise make the material available to any party or make the same available on any other website

Mansfield branch
24 Albert Street
Mansfield, NG1
01623 621001

Clowne branch
26 Mill Street,
Clowne, S43 4JN
01246 810519

Clay Cross branch
20 Market Street,
Clay Cross, S45 9JE
01246 251194

Chesterfield branch
33 Holywell Street,
Chesterfield, S41 7SA
01246 221039

PINEWOOD

