



1A, Pages Orchard, Sonning Common,
S. Oxon, RG4 9LW

£235,000

Beville
ESTATE AGENCY

- Two double bedrooms
- Private and secluded rear garden
- Parking
- Walking distance to village centre
- Presented in good order
- Dual aspect bedrooms

Two bedroom semi detached home situated in a small cul-de-sac, offering enclosed rear garden & off road parking. Sold on a shared ownership basis, 50% for sale, the remaining equity is owned by South Oxfordshire Housing Association (SOHA). EPC: C

Accommodation includes; entrance hall, lounge diner with doors onto garden, 12ft kitchen/ breakfast room, cloakroom/ utility room, two double bedrooms and bathroom.

Noteworthy features include; ample built in cupboards, gas fired combination boiler, PVCu double glazing throughout & off road parking.

OUTSIDE

To The Front Of The Property a pathway leads to covered front entrance, off road parking, gated side access to:

To The Rear Of The Property is a fully enclosed garden laid mainly to lawn, patio area, flower & shrub bed, garden shed, outside lighting, outside tap, closed board fencing.

Lease: 50% share of equity held on a 98 year lease which originated in 2005.

Rent & Service Charge: £420/month payable to SOHA for remaining share of equity, includes grounds maintenance and buildings insurance.

Total Floor Area: 764sqft (71m²)

Council Tax: Band D (£2240)

Services: Mains gas, electricity, water & drainage.

NB: Purchasers only need to meet the basic shared ownership criteria, namely

1. Do not have a household income of more than £80,000
2. Does not own or have an interest in another property
3. The property they are purchasing will be their only and main home

Soha's Legal Services team will be consenting to the buyer as part of the sale process when the Management Pack is issued to their solicitor, so really we are asking them to self-certify that they are eligible for a shared ownership property.

The above criteria means sales for buy to let are not permitted.

Pages Orchard is situated within easy walking distance of the village centre.

Sonning Common is a thriving village community, situated in the beautiful South Oxfordshire countryside on the edge of the Chiltern hills. It is well served with amenities including; Health Centre, Dental Surgery, Veterinary Surgery and a range of shops providing day to day needs. The village offers good schooling at both Primary and Secondary levels. There is easy access to both Reading and Henley-on-Thames town centres, London Paddington is less than 30 minutes from Reading Railway Station and there are good links to the M4 and M40 motorways. Crossrail, two Elizabeth Line trains an hour, will allow passengers to travel right through central London from Reading station without having to change trains.

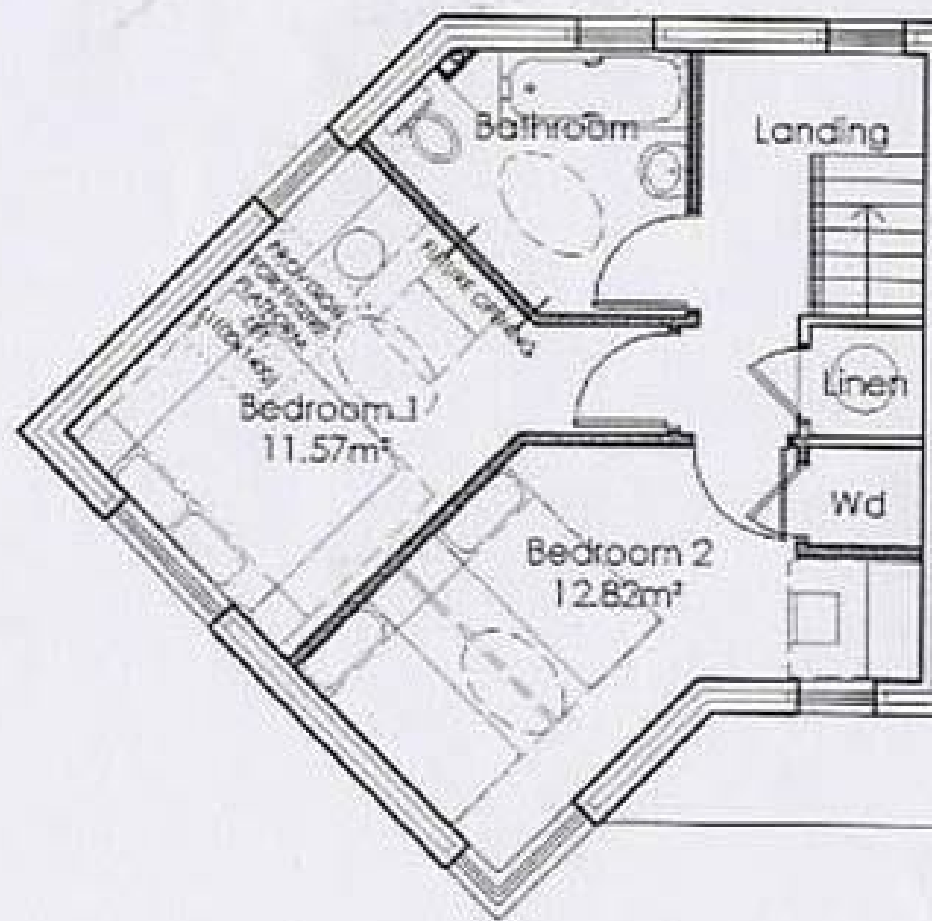
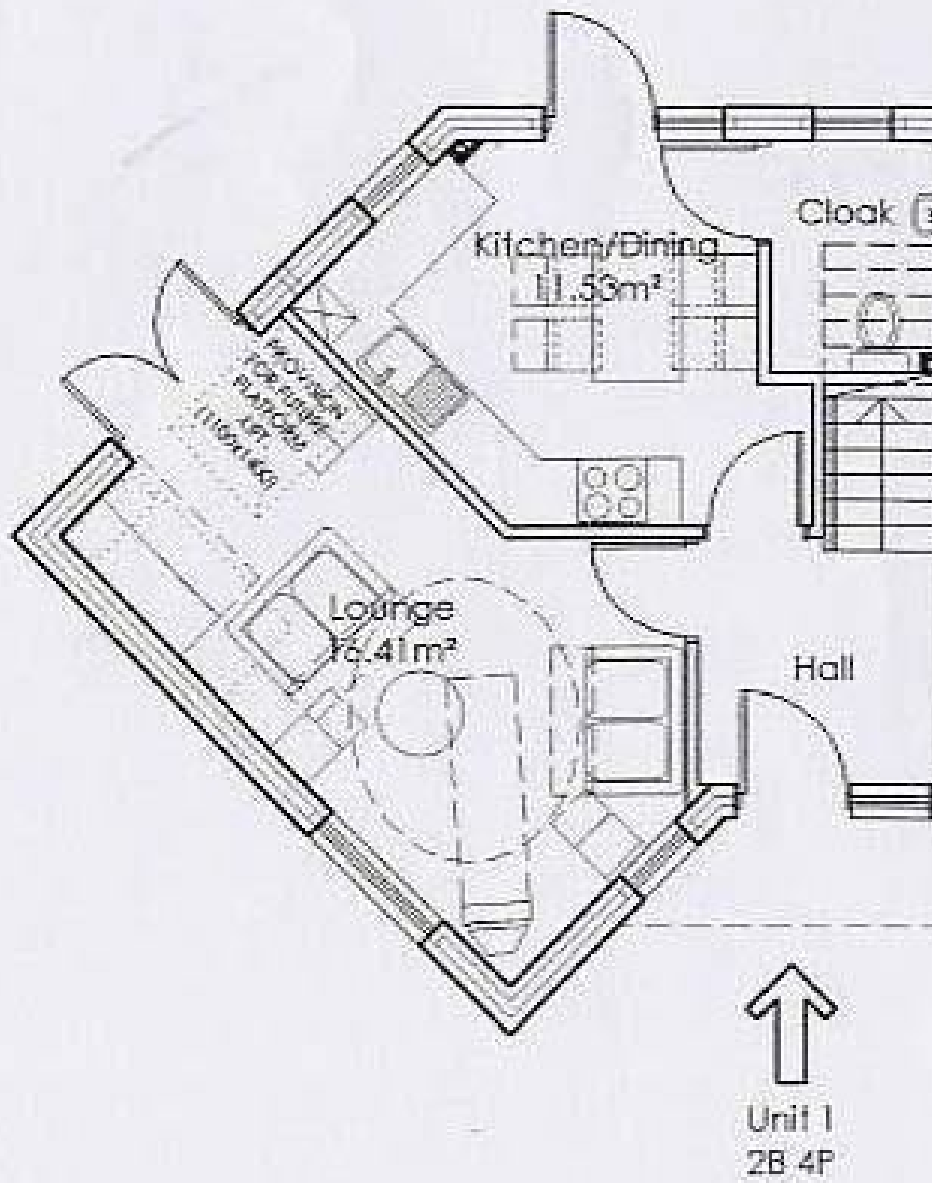



Energy Efficiency Rating		
	Current	Potential
Very energy efficient - lower running costs		
(92 plus) A		
(81-91) B		
(69-80) C		
(55-68) D		
(39-54) E		
(21-38) F		
(1-20) G		
Not energy efficient - higher running costs		
England & Wales	EU Directive 2002/91/EC 	

Directions

From our offices in Peppard Road turn right and continue, turning right into Wood Lane. Proceed until the sharp bend at Kennylands junction and turn right into Reads Lane, taking the first turning right into Ashford Avenue and right again into Pages Orchard.

Beville Estate Agency has not tested any apparatus, fittings or services and so cannot verify they are in working order. Measurements and distances referred to are given as a guide only and no responsibility is taken for any error, omission or mis-statement in these particulars. The Buyer is advised to obtain verifications from his solicitor or surveyor.