



16 Foss Walk Nether Poppleton

York, YO26 6RF

Guide Price £285,000



A SUPERB 3 BEDROOM MODERN PROPERTY WITH GARAGE AND GOOD SIZED GARDENS SET IN THIS POPULAR RESIDENTIAL AREA CONVENIENT FOR POPULAR LOCAL SCHOOLS AND AMENITIES AND WITH EASY ACCESS TO THE BY PASS AND INTO THE CITY CENTRE. The property has recently been upgraded to provide bright and tastefully presented living accommodation with the benefit of gas central heating and upvc double glazing and comprises entrance hall, lounge, dining kitchen, landing master bedroom with en-suite shower room, 2 further double bedrooms and a family bathroom. To the outside is a front garden with driveway and integral brick garage whilst to the rear is a good sized lawned rear garden. An internal viewing is recommended.

Hall

Lounge

14'0" x 12'8" (4.27m x 3.87m)

Dining Kitchen

16'2" x 9'11" (4.94m x 3.04m)

Landing

Bedroom 1

12'9" x 9'10" (3.89m x 3.0m)

En-Suite

9'10" x 3'6" (3.0m x 1.07m)

Bedroom 2

9'11" x 8'2" (3.04m x 2.49m)

Bedroom 3

8'0" x 6'11" (2.45m x 2.11m)

Bathroom

7'0" x 4'9" (2.14m x 1.46m)

Rear Garden



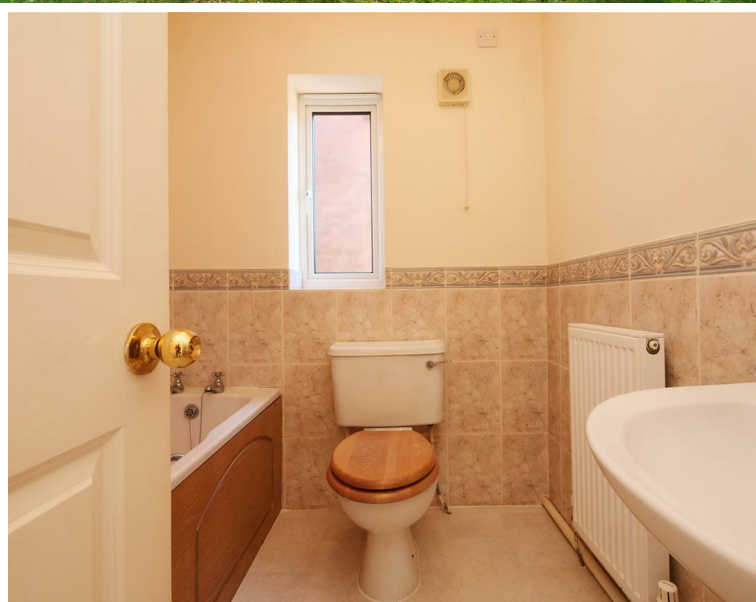
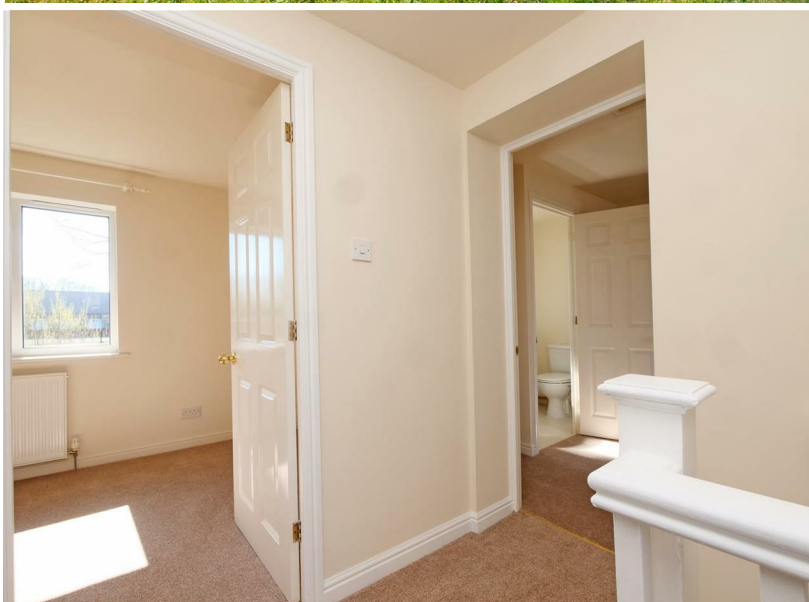

FLOOR PLAN

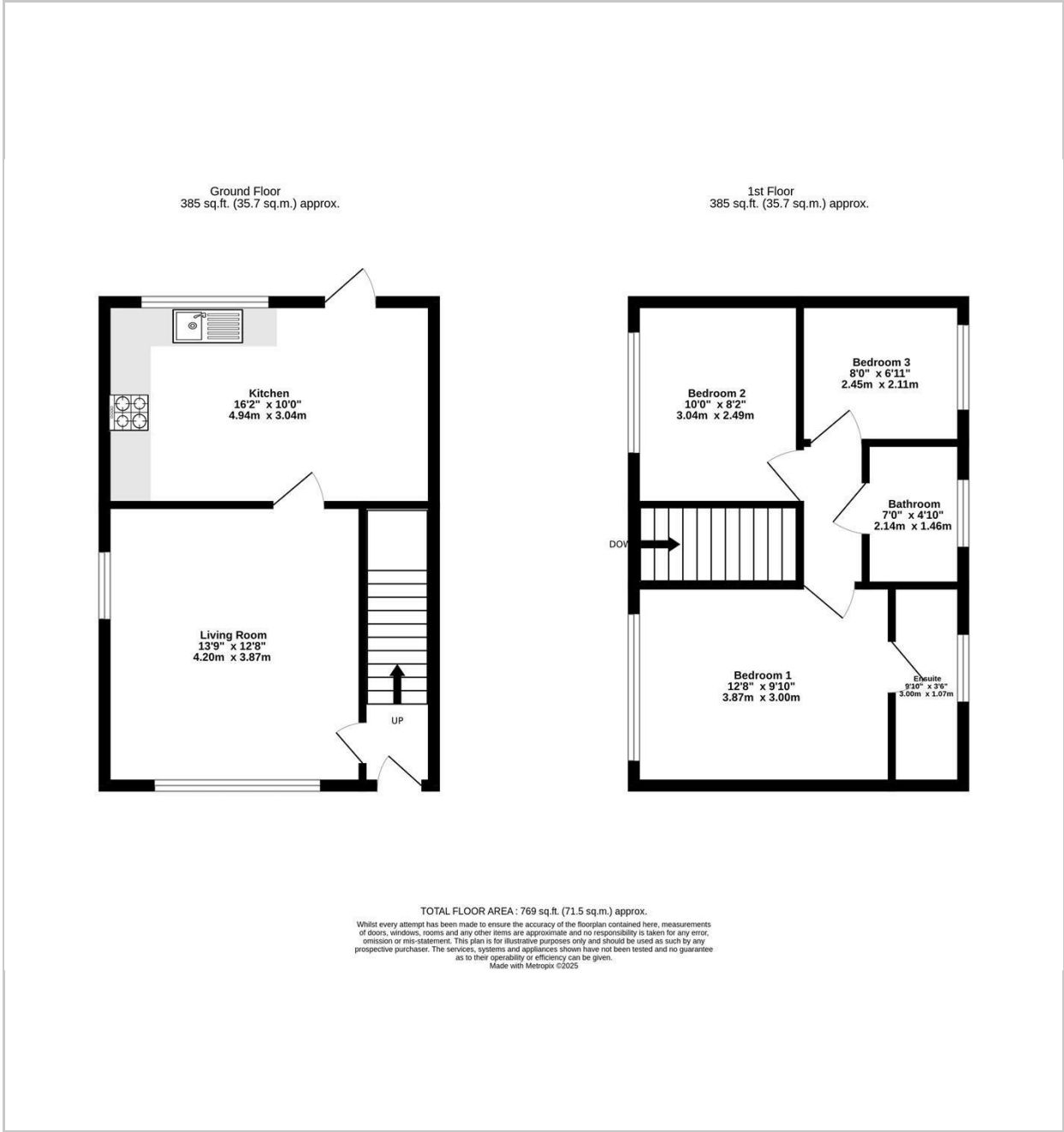

LOCATION



EPC

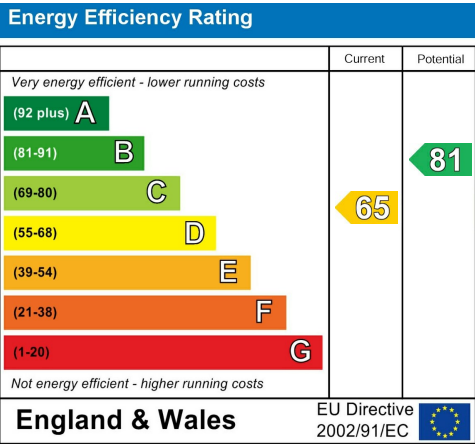

These particulars, whilst believed to be accurate are set out as a general outline only for guidance and do not constitute any part of an offer or contract. Intending purchasers should not rely on them as statements of representation of fact, but must satisfy themselves by inspection or otherwise as to their accuracy. No person in this firms employment has the authority to make or give any representation or warranty in respect of the property.