

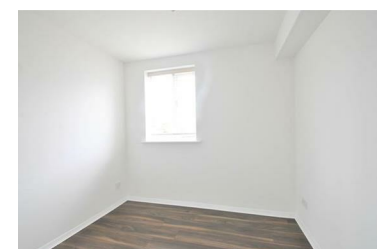

Dairyman Close, London, NW2 1EP
£1,375 Per Calendar Month



Lovely 1st floor Studio/One bedroom flat in this gated modern development. The property comprises of reception room, modern fully fitted white kitchen, sleeping area (there is no door separating the reception room from the sleeping area) and full modern bathroom. The flat has new wood flooring, communal gardens and off street parking, situated next to Cricklewood Thameslink station and close to all local amenities with good access to the A41, A406, A1 and M1. Offered on a furnished basis - council tax band - D - plus £30 per month for water will be charged on top of the rent. Available from 12th July 2024



Living Residential Estate Agents | 18 Fortune Green Road, London, NW6 1DH

020 7435 6066 | 01923 954884 | enquiries@livingresidential.com | www.livingresidential.com

Living Residential Ltd. Reg No. 4759344. Registered Office Address: 170 Finchley Road, Hampstead, London, NW3 6BP. Registered England and Wales.