



LIVING
RESIDENTIAL



56 Shillingford Close

Mill Hill, London, NW7 1HQ

£1,800 Per Calendar Month



Lovely 1st floor 2 bedroom 2 bathroom flat in this modern development in Mill Hill East. The property comprises of a large reception room leading to a semi open plan fully fitted modern kitchen. There are two bedroom (One double bedroom and 1 single bedroom) one full family bathroom and one en-suite shower room. Situated close to all the local amenities of Mill Hill East with all it's shops and transport facilities - offered on a furnished or unfurnished basis - council tax band E - available immediately.



Floor Plans

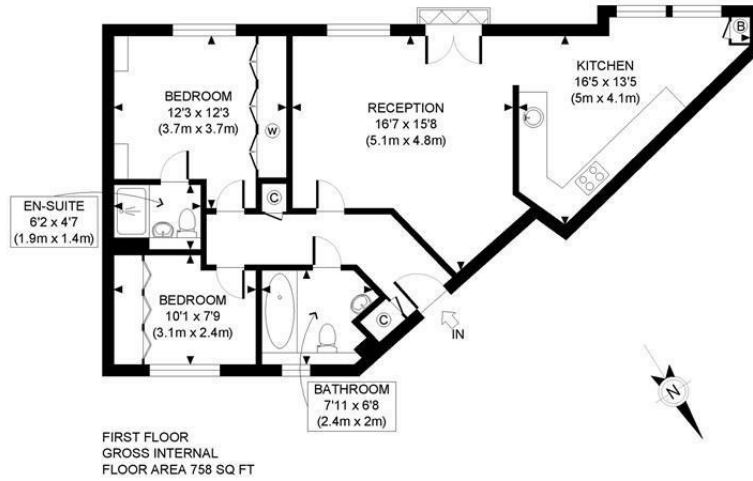

APPROX. GROSS INTERNAL FLOOR AREA: 758 SQ FT/ 70 SQM

PROPERTY PHOTO PLANS .CO.UK
ONE STOP SHOP FOR PROPERTY MARKETING

This plan is for illustrative purposes only and should be used as such by any prospective client. Whilst every attempt has been made to ensure the accuracy of the Floor Plan contained here, measurements of the doors, windows, rooms and any other items are approximate and no responsibility is taken for any errors, omissions, or misstatement. The services, systems and appliances shown have not been tested and no guarantee as to the operability or efficiency can be given.

Area Map

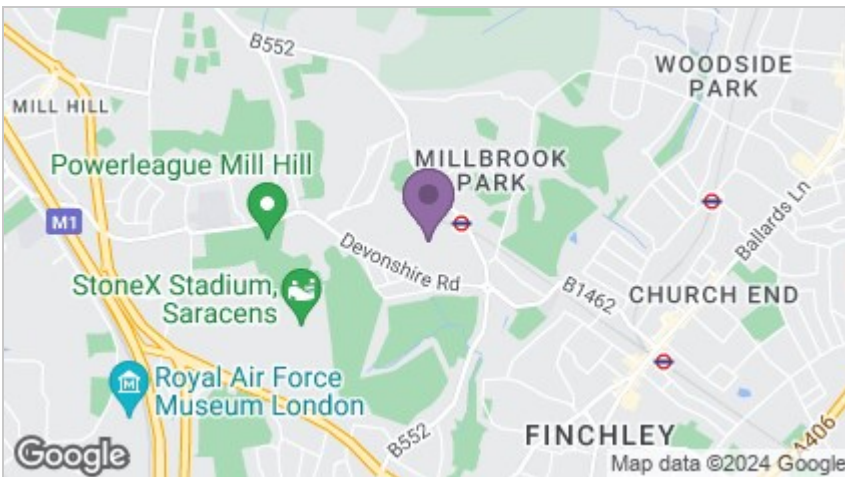

Energy Efficiency Graph

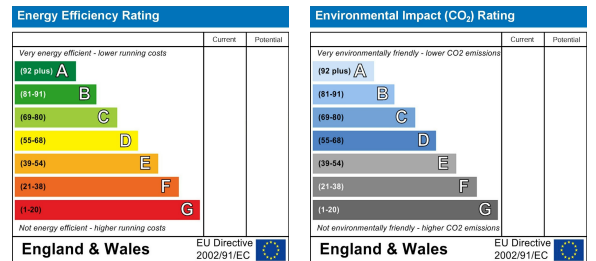

These particulars, whilst believed to be accurate are set out as a general outline only for guidance and do not constitute any part of an offer or contract. Intending purchasers should not rely on them as statements of representation of fact, but must satisfy themselves by inspection or otherwise as to their accuracy. No person in this firm's employment has the authority to make or give any representation or warranty in respect of the property.



Living Residential Estate Agents | 18 Fortune Green Road, London, NW6 1DH

020 7435 6066 | 01923 954884 | enquiries@livingresidential.com | www.livingresidential.com

Living Residential Ltd. Reg No. 4759344. Registered Office Address: 170 Finchley Road, Hampstead, London, NW3 6BP. Registered England and Wales.