

**TO LET**



**Milton Road, Sneyd Green**

**3 Bedrooms, 1 Bathroom, Semi-Detached House**

**£950 pcm**



## Milton Road, Sneyd Green

Semi-Detached House,  
3 bedroom, 1 bathroom

£950 pcm

Date available: 26th July 2025

Deposit: £1,096

Unfurnished

Council Tax band: B

- Semi detached house
- Lounge
- Kitchen dining room
- Utility room
- 3 Bedrooms
- Bathroom
- Council tax band B

Martin and Co are pleased to offer for rent this lovely three bedroomed semi-detached house located in the highly sought after area of Sneyd Green within walking distance from local shops and a short drive from Hanley town centre. The property comprises of a lounge, kitchen dining room and utility room to the ground floor and 3 bedrooms and a bathroom with a shower over the bath to the first floor. To the front of the property there is a garden and driveway providing parking for numerous cars. To the rear there is a large garden laid mainly to lawn.

%epcGraph\_c\_1\_331%



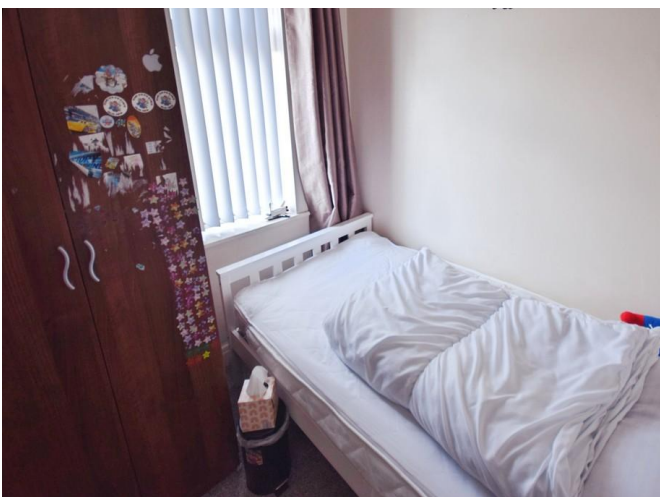

---

## Martin & Co Stoke on Trent

12 Albion Street • Stoke-On-Trent • ST1 1QH

T: 01782 262880 • E: [stokeontrent@martinco.com](mailto:stokeontrent@martinco.com) <http://www.martinco.com>

# 01782 262880



**Accuracy:** References to the Tenure of a Property are based on information supplied by the Seller. The Agent has not had sight of the title documents. A Buyer is advised to obtain verification from their Solicitor. Items shown in photographs including but not limited to carpets, fixtures and fittings are not included unless specifically mentioned within the sales particulars. They may however be available by separate negotiation. Buyers must check the availability of any property and make an appointment to view before embarking on any journey to see a property. No person in the employment of the agent has any authority to make any representation about the property, and accordingly any information given is entirely without responsibility on the part of the agents, sellers(s) or lessors(s). Any property particulars are not an offer or contract, nor for part of one. **Sonic / laser Tape:** Measurements taken using a sonic / laser tape measure may be subject to a small margin of error. **All Measurements:** All Measurements are Approximate. **Services Not tested:** The Agent has not tested any apparatus, equipment, fixtures and fittings or services and so cannot verify that they are in working order or fit for the purpose. A Buyer is advised to obtain verification from their Solicitor or Surveyor.