

TO LET

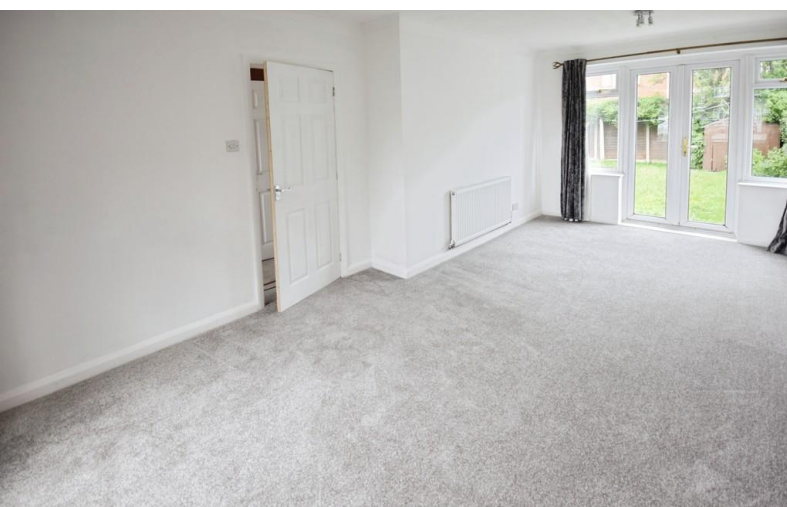

Moorland Avenue, Werrington

3 Bedrooms, 1 Bathroom, Semi-Detached House

£1,100 pcm



Moorland Avenue, Werrington

3 Bedrooms, 1 Bathroom

£1,100 pcm

Date available: 30th June 2025

Deposit: £1,269

Unfurnished

Council Tax band: C

- Semi Detached House
- Three Bedrooms
- Entrance Hallway
- Lounge
- Close to shops
- Kitchen
- First Floor Bathroom

SUPERBLY PRESENTED HOUSE IN SOUGHT AFTER AREA. Martin and Co offer for rent this three bedrooomed semi detached house located in the sought after area of Werrington within walking distance from local shops. The property is offered in superb order throughout and comprises an entrance hallway, lounge with patio doors out onto the garden and a kitchen to the ground floor. To the first floor there are three bedrooms and a family bathroom. Externally there is an attached garage and an enclosed rear garden.







Energy Efficiency Rating

	Current	Potential
Very energy efficient - lower running costs		
(92+) A		
(81-91) B		87
(69-80) C		
(55-68) D	66	



Martin & Co Stoke on Trent

12 Albion Street • Stoke-On-Trent • ST1 1QH

T: 01782 262880 • E: stokeontrent@martinco.com <http://www.martinco.com>

01782 262880



Accuracy: References to the Tenure of a Property are based on information supplied by the Seller. The Agent has not had sight of the title documents. A Buyer is advised to obtain verification from their Solicitor. Items shown in photographs including but not limited to carpets, fixtures and fittings are not included unless specifically mentioned within the sales particulars. They may however be available by separate negotiation. Buyers must check the availability of any property and make an appointment to view before embarking on any journey to see a property. No person in the employment of the agent has any authority to make any representation about the property, and accordingly any information given is entirely without responsibility on the part of the agents, sellers(s) or lessors(s). Any property particulars are not an offer or contract, nor for part of one. **Sonic / laser Tape:** Measurements taken using a sonic / laser tape measure may be subject to a small margin of error. **All Measurements:** All Measurements are Approximate. **Services Not tested:** The Agent has not tested any apparatus, equipment, fixtures and fittings or services and so cannot verify that they are in working order or fit for the purpose. A Buyer is advised to obtain verification from their Solicitor or Surveyor.