



6 Waltham Gardens
Banbury, OX16 4FD



ROUND & JACKSON
ESTATE AGENTS





A truly amazing and greatly extended four-bedroom semi-detached family home which offers open plan living and a large ground floor bedroom and en-suite.

The property

6 Waltham Gardens, Banbury is a greatly extended, now four-bedroom, semi-detached family home which offers very versatile living accommodation over two floors. The current owner has lived here for over 20 years and added a superb rear extension around 10 years ago. The rear extension added a dining room and a large bedroom and en-suite. The property has a lovely open plan feel, a modern kitchen and bathroom and is in excellent order throughout. On the ground floor there is an open-plan kitchen/sitting/dining area which works brilliantly, a W.C, a large double bedroom with fitted wardrobes and an en-suite. On the first floor there are three further bedrooms and a modern bathroom. There is a pleasant rear garden, driveway parking and a single garage. We have prepared a floor plan to show the room sizes and layout. Some of the main features include:

Kitchen/Sitting Room

A superb and well thought out entertaining space. The kitchen and sitting room are open plan but partly separated by a useful breakfast bar area which works well. The sitting room has high-quality wooden flooring throughout, oak doors and there is a window to the side aspect and a useful understairs storage cupboard. The sitting room has stairs to the first floor and plenty of space for furniture. The kitchen has a window to the front aspect and is fitted with a range of quality, white gloss units with granite worktops over. There is an inset sink and drainer and there are a range of integrated appliances including an electric oven and microwave combo, four ring electric hob and extractor hood, dish washer, washing machine and a fridge freezer. There is a breakfast bar area with seating beneath and the quality wooden flooring continues throughout. There is an oak door leading into the cloakroom and there is a wall mounted Viessman gas fired boiler fitted,

Cloakroom

Fitted with a modern white suite comprising a toilet and wash basin with vanity storage drawers beneath. There is a window to the front aspect, and the quality wooden flooring continues throughout.



Dining Room

Forming part of the rear extension this is a great space with double doors into the garden and a further velux type roof window. The quality wooden flooring continues and there is an oak door leading into the main bedroom and en-suite.

Ground Floor Main Bedroom

Forming part of the ground floor extension, a super double bedroom with high-quality, full height, fitted wardrobes and a velux type roof window. There is a door leading into a well-proportioned en-suite which is fitted with a white suite comprising a walk-in shower, toilet and wash basin. There are a heated towel rail and attractive tiled splash backs with tiled flooring throughout.

First Floor Landing

Doors leading to the first-floor rooms and loft hatch providing access to the roof space. There is a built-in storage cupboard which houses the hot water tank and has shelving fitted.

Bedroom Two

A spacious double bedroom with two windows to the rear aspect.



Bedroom Three

A double bedroom with a window to the front aspect.

Bedroom Four

A single bedroom with a window to the front aspect. Currently being used as a study.

Family Bathroom

Fitted with a modern white suite comprising a P shaped bath with a shower over, a toilet and wash basin. There is attractive grey tiling to the splash back, and flooring areas and there is a heated towel rail fitted. Window to the side aspect.

Outside

To the rear of the property there is a pleasant lawned garden with a large patio adjoining the house. To the front of the property there is a driveway providing parking for several vehicles.

Garage

A single garage with power and lighting. There is an up-and-over door leading onto the driveway and a further pedestrian door to the rear.

Situation

Banbury is conveniently located only 2 miles from junction 11 of the M40 putting Oxford (22 miles), Birmingham (43 miles), London (78 miles) and of course the rest of the motorway network within easy reach. There are regular trains from Banbury to London Marylebone (55 mins) and Birmingham Snow Hill (55mins). Birmingham International airport is 42 miles away for UK, European and New York Flights. Some very attractive countryside surrounds the Town, and many places of historical interest are within easy reach.



Directions

From Banbury town centre proceed in an easterly direction along the Middleton Road. Continue to the end of this road and take the third exit at the roundabout onto Ermont Way. At the next roundabout take the third exit onto Overthorpe Road and then the first right into Westminster Way. Waltham Gardens will be found as the first road on the right. As you enter the road take the first right turn where Number 6 will be found on your right-hand side.

Services

All mains' services connected. The gas fired boiler is in the kitchen.

Local Authority

Cherwell District Council. Tax band C.

Viewing Arrangements

By prior arrangement with Round & Jackson.

Tenure

A freehold property.

Asking Price: £360,000



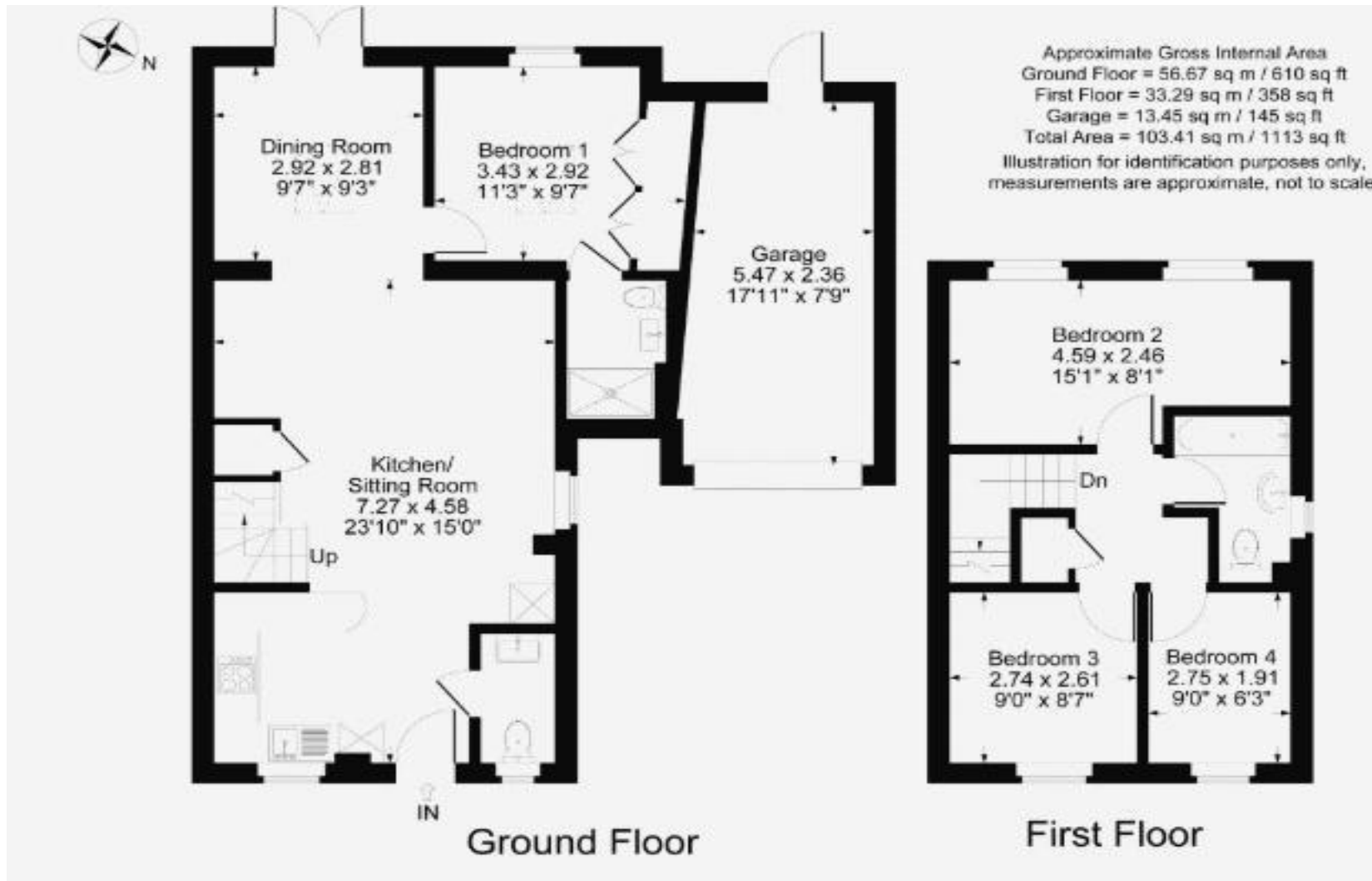

Score	Energy rating	Current	Potential
92+	A		
81-91	B		96 B
69-80	C	74 C	
55-68	D		
39-54	E		
21-38	F		
1-20	G		

IMPORTANT NOTE TO PURCHASERS: We endeavour to make our sales particulars accurate and reliable, however, they do not constitute or form part of an offer or any contract and none is to be relied upon as statements of representation or fact. The services, systems and appliances listed in this specification have not been tested by us and no guarantee as to their operating ability or efficiency is given. All measurements have been taken as guide to prospective buyers only, and are not precise. If you require clarification or further information on any points, please contact us, especially if you are travelling some distance to view.

Banbury - The Office, Oxford Road, Banbury, Oxon, OX16 9XA

T: 01295 279953 E: office@roundandjackson.co.uk

Bloxham - High Street, Bloxham, Oxon, OX15 4LU

T: 01295 720683 E: office@roundandjackson.co.uk

www.roundandjackson.co.uk

Property Misdescriptions Act 1991: The Agents have not tested any apparatus, equipment, fixtures and fittings, or services, so cannot verify that they are in working order or fit the for the purpose. The buyer is advised to obtain verification from his or her professional buyer. References to the Tenure of the property are based on information supplied by the Vendor. The agents have not had sight of the title documents. The buyer is advised to obtain verification from their solicitor. You are advised to check the availability of any property before travelling any distance to view.



ROUND & JACKSON
ESTATE AGENTS