



Cambridge Drive, Woodley, SK6 1HZ

You will undoubtedly be proud to call this STUNNING, extended property your new family home! The property has been significantly improved by the current owners including the installation of a luxury family bathroom and spacious en-suite shower room, a quality fitted kitchen, fitted bedroom furniture to the master bedroom and bedroom two and a superb, landscaped rear garden that includes a raised sitting area with a quality hot tub that is included in the sale. The accommodation briefly comprises: entrance hall, lounge, dining room, sitting room and kitchen, four good sized bedrooms (the master with an en-suite shower room) and a luxury family bathroom. There is an integral garage and ample off-road parking to the ... cont'd over

Price Guide: £450,000



...., front in addition to the attractive rear garden. Tenure: Freehold. Council Tax Band: D. EPC rating: to follow.

ENCLOSED PORCH

ENTRANCE HALL

LOUNGE

18' 0" x 11' 3" (5.48m x 3.43m)



KITCHEN

13' 10" x 8' 0" (4.21m x 2.44m)

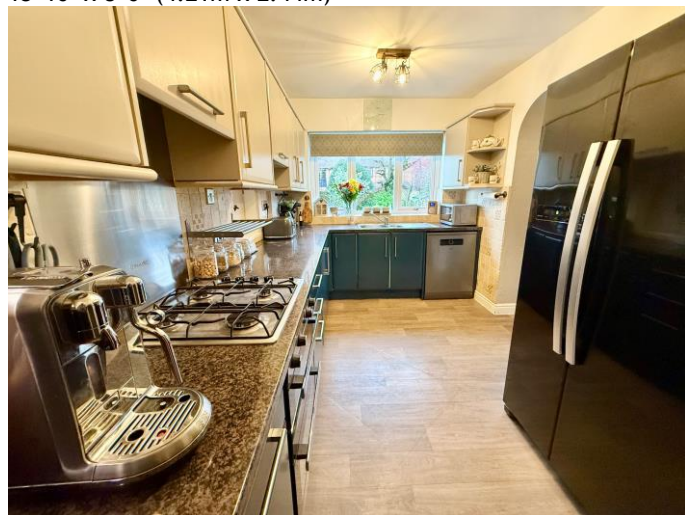

FIRST FLOOR LANDING

MASTER BEDROOM

14' 1" x 10' 10" (4.29m x 3.30m)

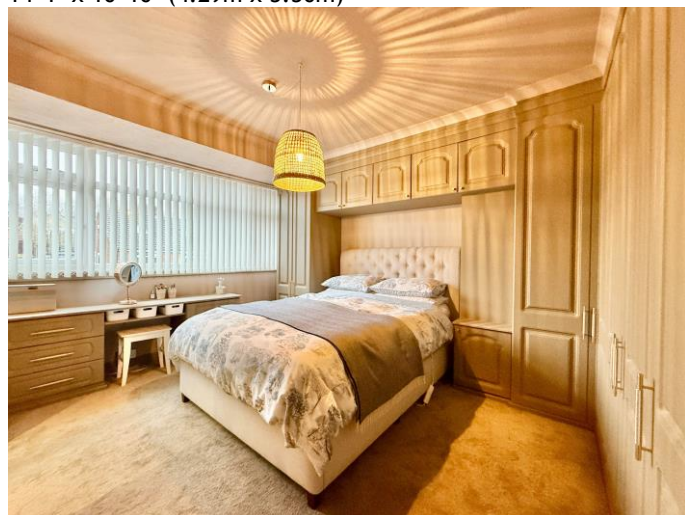

DINING ROOM

10' 2" x 9' 2" (3.10m x 2.79m)

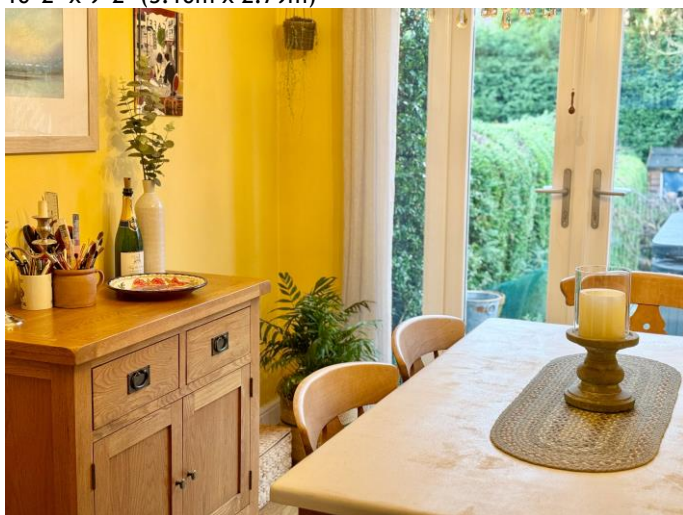

SITTING ROOM

11' 5" x 8' 4" (3.48m x 2.54m)



LUXURY EN-SUITE SHOWER ROOM

7' 5" x 6' 4" (2.26m x 1.93m)



BEDROOM TWO

11' 7" x 10' 10" (3.53m x 3.30m)



STUNNING FAMILY BATHROOM

7' 2" x 6' 2" (2.18m x 1.88m)



BEDROOM THREE

11' 7" x 8' 1" (3.53m x 2.46m)



INTEGRAL GARAGE

17' 2" x 9' 6" (5.23m x 2.89m)

OUTSIDE



BEDROOM FOUR

10' 7" max x 8' 1" (3.22m x 2.46m)

GROUND FLOOR
806 sq.ft. (74.9 sq.m.) approx.



1ST FLOOR
691 sq.ft. (64.2 sq.m.) approx.

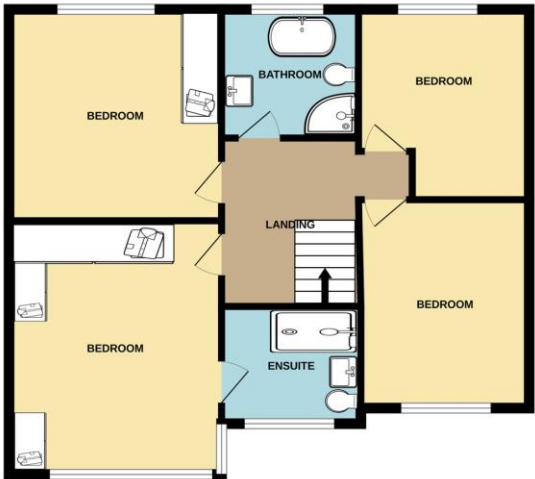

TOTAL FLOOR AREA: 1498 sq.ft. (139.1 sq.m.) approx.
Whilst every attempt has been made to ensure the accuracy of the floorplan contained here, measurements of doors, windows, rooms and any other items are approximate and no responsibility is taken for any error, omission or mis-statement. This plan is for illustrative purposes only and should be used as such by any prospective purchaser. The services, systems and appliances shown have not been tested and no guarantee as to their operability or efficiency can be given.
Made with Metropix ©2026



Thomas Lardner Estate Agents, which is a trading name of Romiley Residential Ltd, for themselves and for the vendors or lessors of this property whose agents they are give notice that: (1) all measurements are approximate and any plans provided are not to scale; (2) the particulars are set out as a general outline only for the guidance of intending purchasers or lessors, and do not constitute, nor constitute part of, an offer or contract; (3) we have not tested any apparatus, equipment, fixtures, fittings or services, and so cannot verify that they are in working order or fit for purpose; (4) solicitors should confirm moveable items described in these particulars are, in fact, included in the sale since circumstances change during marketing or negotiations.

T709 Printed by Ravensworth 01670 713330



Thomas Lardner Estate Agents
 4 The Precinct, Romiley, Stockport, Cheshire SK6 4EA
 0161 494 5136
 enquiries@thomaslardner.com
www.thomaslardner.com