



Park View, Bredbury. SK6 2DD

This superbly presented period garden terraced house is sure to interest either first time buyers or buy to let investors. Located in an extremely convenient location the property features: Entrance vestibule, lounge with feature fireplace, modern fitted open plan dining kitchen with certain integral appliances, two bedrooms and modern bathroom. Gas central heating is installed (new boiler installed in 2021) along with uPVC double glazing and to the rear of the property is suntrap courtyard patio garden. Take a look - this is a lovely home that is sure to prove popular. EPC rating D. Tenure Leasehold. Council Tax Band B.

Offers In Excess of £200,000



LIVING ROOM

14' 2" x 12' 0" (4.31m x 3.65m)



BEDROOM TWO

8' 10" x 4' 9" (2.69m x 1.45m)



OUTSIDE



DINING AREA

14' 0" x 12' 11" (4.26m x 3.93m)



BATHROOM

14' 5" x 10' 1" (4.39m x 3.07m)

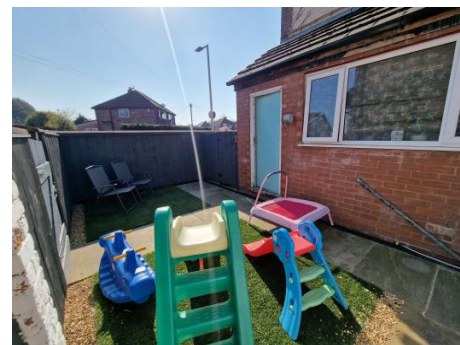
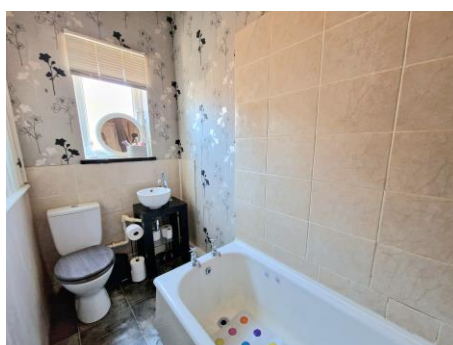

FITTED KITCHEN

13' 7" x 5' 0" (4.14m x 1.52m)



VIEWING ARRANGEMENTS

Appointment is strictly by appointment with Thomas Lardner Romiley Office - telephone number 0161 494 5136.

BEDROOM ONE

14' 2" x 13' 7" (4.31m x 4.14m)

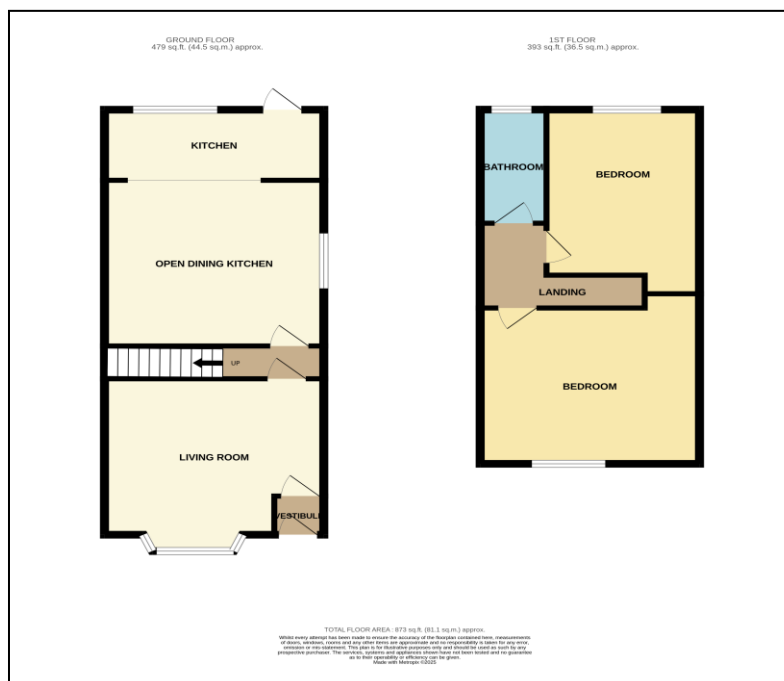

Thomas Lardner Estate Agents, which is a trading name of Stockport Residential Ltd, for themselves and for the vendors or lessors of this property whose agents they are give notice that: (1) all measurements are approximate and any plans provided are not to scale; (2) the particulars are set out as a general outline only for the guidance of intending purchasers or lessors, and do not constitute, nor constitute part of, an offer or contract; (3) we have not tested any apparatus, equipment, fixtures, fittings or services, and so cannot verify that they are in working order or fit for purpose; (4) solicitors should confirm moveable items described in these particulars are, in fact, included in the sale since circumstances change during marketing or negotiations.

T709 Printed by Ravensworth 01670 713330