



Crossmoor Crescent, Romiley, SK6 4AG

Located within a short distance of Romiley Village, is this beautifully presented, extended, two bedroom semi detached bungalow. Bungalows in this location do not often come to market and this one in particular has been extended providing a spacious living room to the rear overlooking the garden. In brief the property comprises modern kitchen and shower room, two double bedrooms, dining space and living room. Gas central heating & uPVC double glazing are installed. There is a large imprinted concrete driveway leading to the detached garage and well tended front and rear gardens. Tenure - Freehold. Council Tax band C. Energy Rating: D.

Asking Price of £375,000



LIVING ROOM

23' 6" x 8' 9" (7.16m x 2.66m)



BEDROOM TWO

12' 1" x 11' 5" (3.68m x 3.48m)



OUTSIDE



FITTED KITCHEN

10' 0" x 8' 6" (3.05m x 2.59m)



MODERN SHOWER ROOM

7' 4" x 5' 11" (2.23m x 1.80m)



DINING AREA

10' 10" x 8' 11" (3.30m x 2.72m)



BEDROOM ONE

12' 10" x 12' 6" (3.91m x 3.81m)

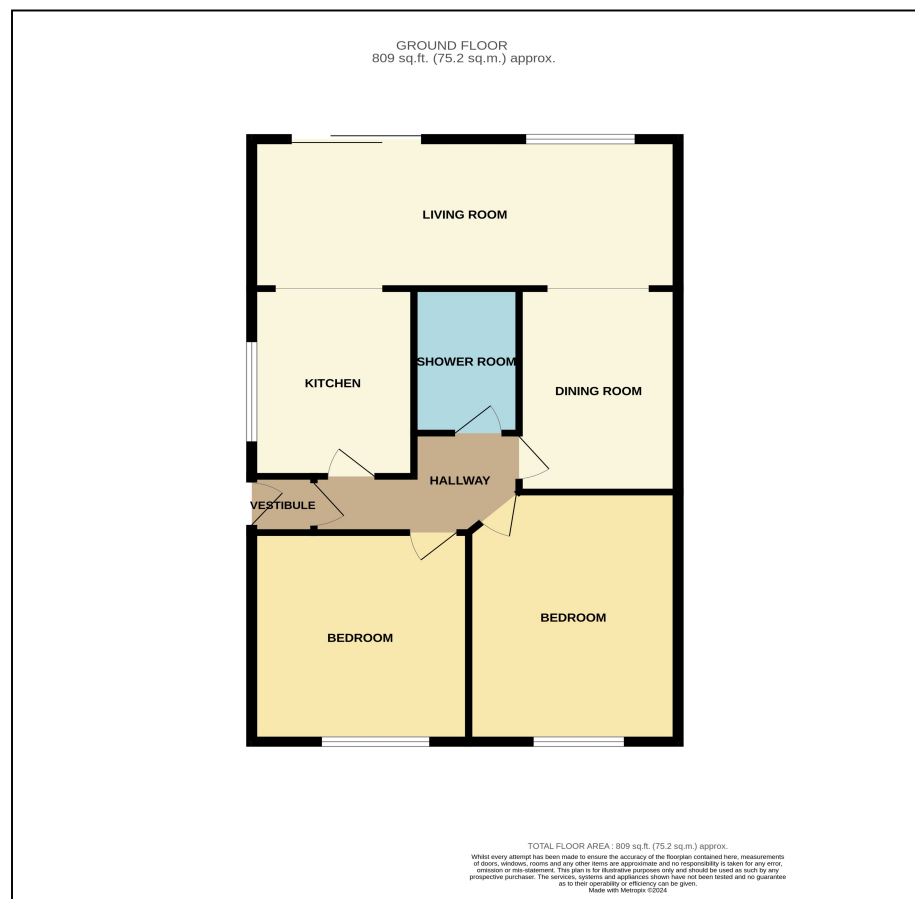

Thomas Lardner Estate Agents, which is a trading name of Stockport Residential Ltd, for themselves and for the vendors or lessors of this property whose agents they are give notice that: (1) all measurements are approximate and any plans provided are not to scale; (2) the particulars are set out as a general outline only for the guidance of intending purchasers or lessors, and do not constitute, nor constitute part of, an offer or contract; (3) we have not tested any apparatus, equipment, fixtures, fittings or services, and so cannot verify that they are in working order or fit for purpose; (4) solicitors should confirm moveable items described in these particulars are, in fact, included in the sale since circumstances change during marketing or negotiations.

T709 Printed by Ravensworth 01670 713330