

Stockport Road, Gee Cross, SK14 5RY

An extremely spacious and well presented two bedroom terraced property in a convenient location, central to Gee Cross Village. The property is offered with 'ready to move into' accommodation. Comprising Entrance vestibule, living room, dining room and modern fitted kitchen. To the first floor is a master bedroom with fitted furniture and further double bedroom and modern fitted bathroom. Externally, the property offers low maintenance grounds and a patio courtyard garden to the rear with further decked area. Gas central heating installed, uPVC double glazing. Sure to interest first time buyers or buy to let investors, this property is well worth an internal inspection. Energy Rating: C. Tenure Freehold. Council Tax Band B.

Price Guide: Offers Over £200,000



LIVING ROOM

12' 9" x 12' 7" (3.88m x 3.83m)



BEDROOM TWO

9' 3" x 7' 2" (2.82m x 2.18m)

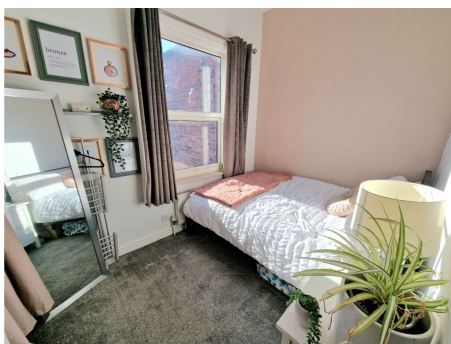

OUTSIDE



DINING ROOM

12' 11" x 12' 5" (3.93m x 3.78m)



MODERN BATHROOM

6' 3" x 5' 7" (1.90m x 1.70m)



KITCHEN

10' 0" x 5' 4" (3.05m x 1.62m)



MASTER BEDROOM

12' 6" x 10' 0" (3.81m x 3.05m)

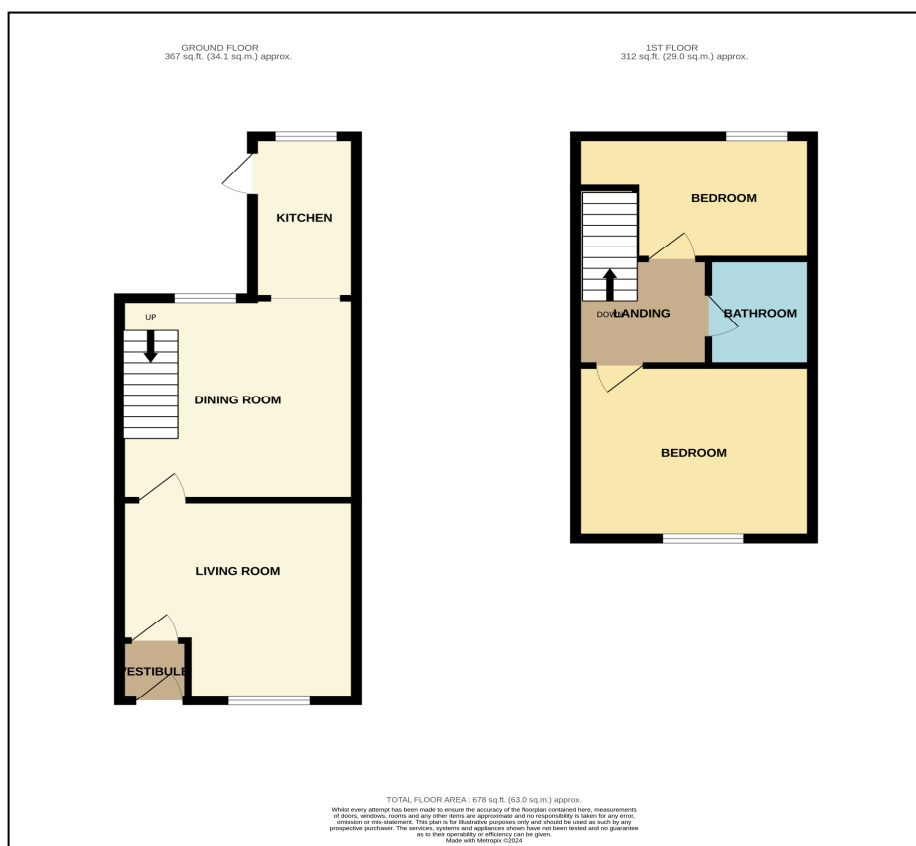

Thomas Lardner Estate Agents, which is a trading name of Stockport Residential Ltd, for themselves and for the vendors or lessors of this property whose agents they are give notice that: (1) all measurements are approximate and any plans provided are not to scale; (2) the particulars are set out as a general outline only for the guidance of intending purchasers or lessors, and do not constitute, nor constitute part of, an offer or contract; (3) we have not tested any apparatus, equipment, fixtures, fittings or services, and so cannot verify that they are in working order or fit for purpose; (4) solicitors should confirm moveable items described in these particulars are, in fact, included in the sale since circumstances change during marketing or negotiations.

T709 Printed by Ravensworth 01670 713330