



Harrisons Drive, Woodley. SK6 1JY

This well presented family home is situated within a highly sought-after cul-de-sac that adjoins the attractive open countryside of Werneth Low and has been extended to the rear to create a fourth ground floor bedroom and larger than average sitting room. In addition, the property offers an entrance hall, living room, kitchen, integral garage, ground floor WC, first floor landing, three bedrooms and a bathroom with shower cubicle. Outside there is a large rear garden with pathways leading down to a natural pond. To the front is a low maintenance front garden adjoining double width driveway.

Tenure: Leasehold 7.50 six monthly, Council Tax Band: D. EPC rating: C.

Asking Price £450,000



LIVING ROOM

15' 6" x 11' 4" (4.72m x 3.45m)



BEDROOM ONE

12' 7" x 11' 6" (3.83m x 3.50m)



BEDROOM THREE

6' 10" x 6' 5" (2.08m x 1.95m)

OUTSIDE



SITTING / DINING ROOM

18' 1" x 12' 9" (5.51m x 3.88m)



BEDROOM TWO

11' 5" x 9' 7" (3.48m x 2.92m)



KITCHEN

10' 6" x 8' 4" (3.20m x 2.54m)



BATHROOM

8' 4" x 5' 6" (2.54m x 1.68m)



BEDROOM FOUR

10' 2" x 8' 6" (3.10m x 2.59m)

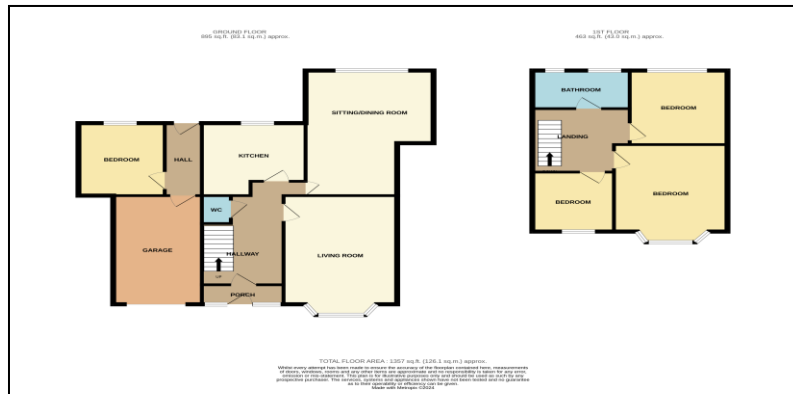

Thomas Lardner Estate Agents, which is a trading name of Stockport Residential Ltd, for themselves and for the vendors or lessors of this property whose agents they are give notice that: (1) all measurements are approximate and any plans provided are not to scale; (2) the particulars are set out as a general outline only for the guidance of intending purchasers or lessors, and do not constitute, nor constitute part of, an offer or contract; (3) we have not tested any apparatus, equipment, fixtures, fittings or services, and so cannot verify that they are in working order or fit for purpose; (4) solicitors should confirm moveable items described in these particulars are, in fact, included in the sale since circumstances change during marketing or negotiations.

T709 Printed by Ravensworth 01670 713330



Thomas Lardner Estate Agents
4 The Precinct, Romiley, Stockport, Cheshire SK6 4EA
0161 494 5136
enquiries@thomaslardner.com
www.thomaslardner.com