



## Marlowe Walks, Bredbury. SK6 2HP

This superbly presented and spacious 3 bedroom mews property is sure to interest first time buyers, buy to let investors or somebody with a growing family. Located on a popular residential development in Bredbury the property features: Entrance porch, 18ft 9in living room, extended open plan dining kitchen with patio doors leading to the garden, ground floor WC, 3 good sized bedrooms and luxury 'hotel' style shower room. Gas central heating is installed along with uPVC double glazing and outside there is a paved front garden and an enclosed rear garden with low maintenance artificial grass, secure storage cupboard and summer house with power and lighting.

Stunning Accommodation Throughout.

EPC rating TBC. Tenure Freehold. Council Tax Band A

Offers In Excess of £240,000



**LIVING ROOM**

18' 9" x 14' 11" (5.71m x 4.54m)

**BEDROOM TWO**

11' 9" x 11' 2" (3.58m x 3.40m)

**GROUND FLOOR WC**

5' 2" x 4' 4" (1.57m x 1.32m)

**FITTED KITCHEN DINER**

15' 11" x 14' 0" (4.85m x 4.26m)

**BEDROOM THREE**

9' 9" x 7' 10" (2.97m x 2.39m)

**OUTSIDE****DINING AREA**

16' 0" x 9' 6" (4.87m x 2.89m)

**SHOWER ROOM**

11' 8" x 6' 5" (3.55m x 1.95m)

**BEDROOM ONE**

12' 11" x 10' 7" (3.93m x 3.22m)

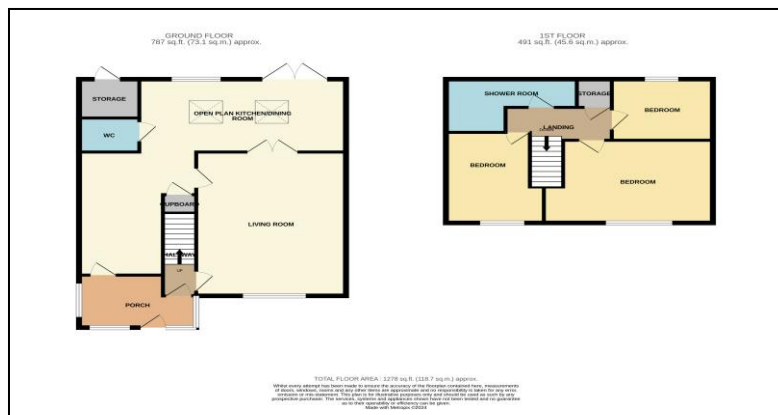

Thomas Lardner Estate Agents, which is a trading name of Stockport Residential Ltd, for themselves and for the vendors or lessors of this property whose agents they are give notice that: (1) all measurements are approximate and any plans provided are not to scale; (2) the particulars are set out as a general outline only for the guidance of intending purchasers or lessors, and do not constitute, nor constitute part of, an offer or contract; (3) we have not tested any apparatus, equipment, fixtures, fittings or services, and so cannot verify that they are in working order or fit for purpose; (4) solicitors should confirm moveable items described in these particulars are, in fact, included in the sale since circumstances change during marketing or negotiations.

T709 Printed by Ravensworth 01670 713330



Thomas Lardner Estate Agents  
4 The Precinct, Romiley, Stockport, Cheshire SK6 4EA  
0161 494 5136  
enquiries@thomaslardner.com  
www.thomaslardner.com