



Meadow Walk, Bredbury, SK6 2LA

Well presented and generous sized 3 bedroom mews home which is sure to interest first time buyers, buy to let investors and families alike. Overlooking woodland to the front, a viewing is essential to appreciate what is on offer here. Entrance hall, lounge, fitted kitchen with door onto the garden, 3 good sized bedrooms, shower room and separate WC. Gas central heating is installed along with uPVC double glazing. This is a popular location, convenient for local schools, the M60 motorway network and local shops. Tenure Freehold. EPC Rating D. Council Tax Band A.

Price Guide: £170,000



ENTRANCE HALL

LIVING ROOM

18' 10" x 11' 3" (5.74m x 3.43m)



BEDROOM TWO

13' 0" x 8' 3" (3.96m x 2.51m)



MODERN SHOWER ROOM

5' 8" x 4' 1" (1.73m x 1.24m)



FITTED KITCHEN

11' 5" x 9' 6" (3.48m x 2.89m)



BEDROOM THREE

8' 4" x 7' 6" (2.54m x 2.28m)



W.C.

5' 0" x 2' 10" (1.52m x 0.86m)

OUTSIDE



UTILITY ROOM

8' 11" x 5' 8" (2.72m x 1.73m)

FIRST FLOOR LANDING

BEDROOM ONE

12' 11" x 10' 11" (3.93m x 3.32m)

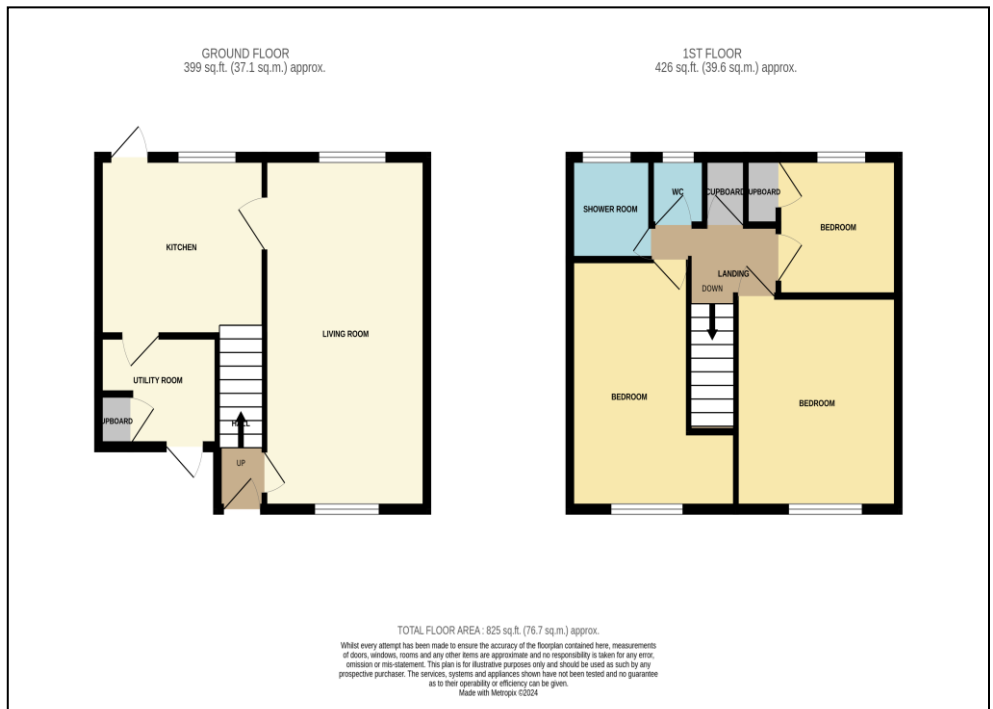

Thomas Lardner Estate Agents, which is a trading name of Romiley Residential Ltd, for themselves and for the vendors or lessors of this property whose agents they are give notice that: (1) all measurements are approximate and any plans provided are not to scale; (2) the particulars are set out as a general outline only for the guidance of intending purchasers or lessors, and do not constitute, nor constitute part of, an offer or contract; (3) we have not tested any apparatus, equipment, fixtures, fittings or services, and so cannot verify that they are in working order or fit for purpose; (4) solicitors should confirm moveable items described in these particulars are, in fact, included in the sale since circumstances change during marketing or negotiations.

T709 Printed by Ravensworth 01670 713330



Thomas Lardner Estate Agents
4 The Precinct, Romiley, Stockport, Cheshire SK6 4EA
0161 494 5136
enquiries@thomaslardner.com
www.thomaslardner.com