

# SIGNATURE

## NORTH EAST

OFFICIALLY RATED THE NO.1 ESTATE AGENT IN THE NORTH EAST







 Front Street, Tynemouth NE30 4BX



# Front Street, Tynemouth NE30 4BX

**£499,950**

A rare opportunity has arisen to the market to acquire this beautifully presented two-bedroom maisonette, idyllically positioned within the highly sought-after coastal town of Tynemouth. A unique feature of this property is the far-reaching views from both the front and rear windows, with rear views over the River Tyne and along the coastline of South Shields. Equally stunning views from the front look out over King Edwards bay. Built in the 1850's the property is situated within a Grade II listed building and showcases stunning contemporary features with neutral décor that complement original traditional features. The property was fully refurbished in 2016 and provides an excellent opportunity to purchase a unique property on the doorstep of the Priory Castle and the many amenities of the enviable Tynemouth.

The property begins with access to a welcoming hallway, providing access to both principal rooms of the ground floor and to the first-floor landing via the staircase. The ground floor of the maisonette boasts a bright and spacious living room, with two tall windows which flood the room with an envious amount of natural light. Next, to the living room is the stunning dining kitchen with three large windows overlooking Tynemouth front street and the clock tower. The kitchen was installed in 2016 by Morpeth Kitchens and includes a full array of high-end appliances and plenty of storage space, all neatly disguised to provide a minimalist contemporary design.

To the first floor of the property, there are two impressive double bedrooms, one of which with fitted storage space and both showcasing tasteful decor. To complete this home is the luxury four-piece bathroom with underfloor heating and a separate bath and shower unit.

Externally, there is an extensive, well maintained communal garden with planted borders and paved sitting areas. The property is also within walking distance of the seafront and Priory Castle. The garden is maintained weekly.

Tynemouth is one of the most prestigious and highly desirable areas in the North East. Located at the mouth of the River Tyne, it has excellent road and rail links to the centre of Newcastle, as well as an elite selection of shops and restaurants. The village itself is now a conservation area mostly comprised of buildings from the 18th and 19th century, creating a beautiful historic charm.



PLEASE NOTE THAT THE VENDOR HAS CERTIFIED THE PROPERTY INFORMATION AND IMAGES.

# PROPERTY FLOORPLAN



GROUND FLOOR

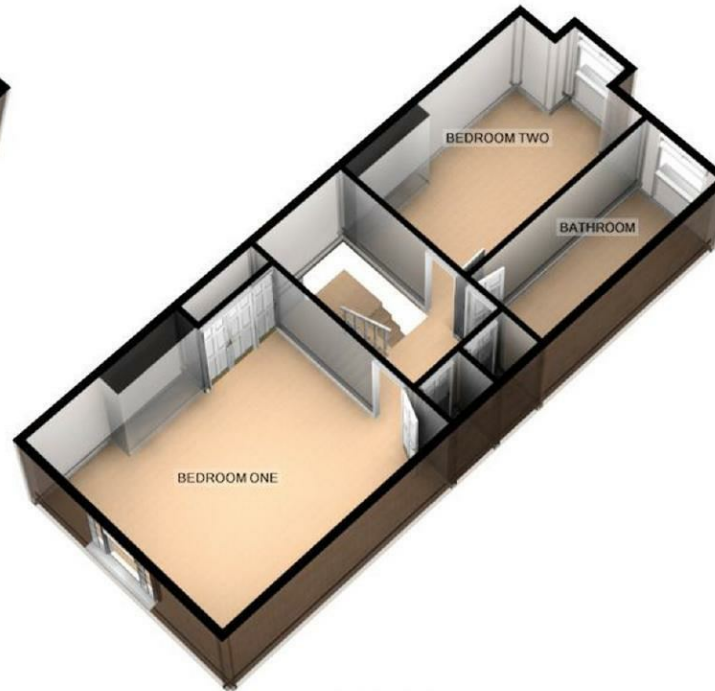

FIRST FLOOR

FRONT STREET, TYNEMOUTH

For illustrative purposes only. Decorative finishes, fixtures, fittings and furnishings do not represent the current state of the property. Measurements are approximate. Not to scale  
Made with Metropix ©2019

## Measurements:

LIVING ROOM  
16'7" x 16'7"

DINING KITCHEN  
20'8" x 16'4"

BEDROOM ONE  
15'3" x 14'8"

BEDROOM TWO  
13'11" x 10'9"

BATHROOM  
13'11" x 5'9"

## Energy Efficiency Rating

	Current	Potential
Very energy efficient - lower running costs		
(92 plus) <b>A</b>		
(81-91) <b>B</b>		<b>81</b>
(69-80) <b>C</b>	<b>66</b>	
(55-68) <b>D</b>		
(39-54) <b>E</b>		
(21-38) <b>F</b>		
(1-20) <b>G</b>		
Not energy efficient - higher running costs		

England & Wales

EU Directive  
2002/91/EC











More 5 Star Customer Reviews than any other Agent based in the North East on allAgents.co.uk



**SALES**

**LETTINGS**

**FINANCE**

**LAW**

**WE COVER THE WHOLE OF THE NORTH EAST**

Whitley Bay  
0191 251 3344

Cramlington  
01670 897 213

Tynemouth  
0191 296 6689

Morpeth  
01670 513 966

Ponteland  
01661 820 082

Wallsend  
0191 432 4151

Alnwick  
01665 511 800

Heaton  
0191 432 4275

Forest Hall  
0191 266 9966

Other locations  
0191 640 3523

Newcastle  
0191 640 2284

Durham  
0191 303 8252

Gosforth  
0191 640 3523

Sunderland  
0191 543 6390

Whickham  
0191 432 5102

Gateshead  
0191 432 4294

Jesmond  
0191 281 1037

Killingworth  
0191 640 3602

Ryton  
0191 413 9845

Head Office &  
Lettings  
0191 253 4815

\*Highest recommended 5-star reviews than any other Estate Agent based in the North East on allAgents.co.uk - The UK's Largest Customer Review Website for the Property Industry & Awarded Best Estate Agency 2018 & 2019 - North East England by SME News