

SIGNATURE

NORTH EAST

OFFICIALLY RATED THE NO.1 ESTATE AGENT IN THE NORTH EAST





📍 Houston Court, Newcastle Upon Tyne NE4 6JB

Houston Court, Newcastle Upon Tyne NE4 6JB

Asking Price
£125,000

Signature North East welcome you to this charming two bedroom apartment, located in Houston Court, Rye Hill. Just a stone's throw from Newcastle City Centre, you'll enjoy easy access to the heart of the city within a 10-minute walk. Newcastle College is on your doorstep, while a variety of shops, restaurants, schools, and the Quayside are all nearby. For those needing to travel, this property offers an ideal location, with Newcastle Central Station, Metro services, bus stations, and major roads all within easy reach.

The property features a spacious, open-plan living and dining room that offers a bright and modern space for relaxation. The layout allows for both a comfortable seating area and a designated dining space, perfect for family meals or entertaining guests. The kitchen, is both functional and stylish, featuring attractive wall and base units, complemented by sleek countertops and an integrated oven, adding to the convenience of this modern space.

The first floor of this apartment offers a comfortable layout, with a double bedroom and a single bedroom. Both rooms provide ample space for furniture and personal touches. Completing this apartment is the well-appointed bathroom, which includes a bath with an overhead shower, WC, and wash basin – all finished to a high standard for ultimate comfort.

Externally, the property benefits from a shared yard, offering a pleasant outdoor space, along with permit parking, ensuring convenience for residents. This property presents an ideal opportunity for those seeking a well-located, modern apartment in Newcastle.



PLEASE NOTE THAT THE VENDOR HAS CERTIFIED THE PROPERTY INFORMATION AND IMAGES.

PROPERTY FLOORPLAN

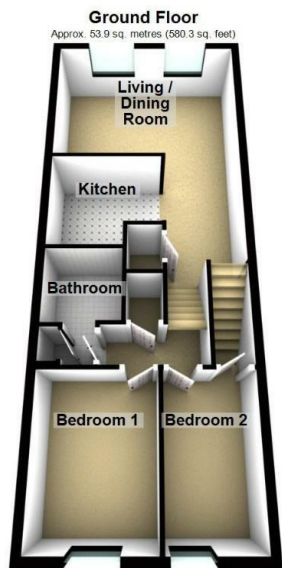

Total area: approx. 53.9 sq. metres (580.3 sq. feet)
Please be advised the floorplans are not drawn to scale and are to be used to give an idea of the layout of the property.
Plan produced using PlanUp.

Measurements:

Living / Dining Room
20'1" x 14'11"

Kitchen
8'8" x 7'8"

Bedroom One
11'2" x 8'3"

Bedroom Two
11'2" x 6'3"

Bathroom
6'11" x 5'8"

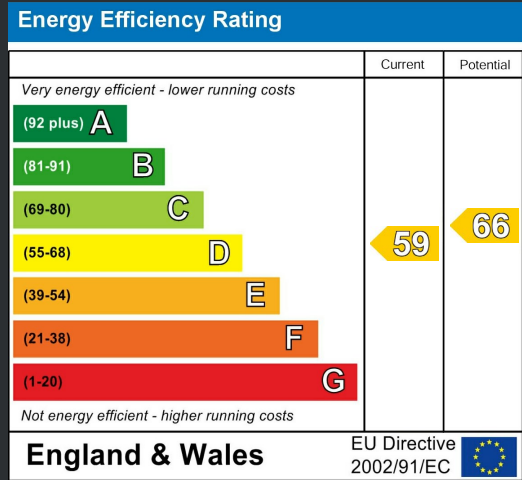





More 5 Star Customer Reviews than any other Agent based in the North East on allAgents.co.uk



SALES

LETTINGS

FINANCE

LAW

WE COVER THE WHOLE OF THE NORTH EAST

Whitley Bay
0191 251 3344

Cramlington
01670 897 213

Tynemouth
0191 296 6689

Morpeth
01670 513 966

Ponteland
01661 820 082

Wallsend
0191 432 4151

Alnwick
01665 511 800

Heaton
0191 432 4275

Forest Hall
0191 266 9966

Other locations
0191 640 3523

Newcastle
0191 640 2284

Durham
0191 303 8252

Gosforth
0191 640 3523

Sunderland
0191 543 6390

Whickham
0191 432 5102

Gateshead
0191 432 4294

Jesmond
0191 281 1037

Killingworth
0191 640 3602

Ryton
0191 413 9845

Head Office &
Lettings
0191 253 4815

*Highest recommended 5-star reviews than any other Estate Agent based in the North East on allAgents.co.uk - The UK's Largest Customer Review Website for the Property Industry & Awarded Best Estate Agency 2018 & 2019 - North East England by SME News