

SIGNATURE

NORTH EAST

OFFICIALLY RATED THE NO.1 ESTATE AGENT IN THE NORTH EAST





📍 Highfield Road, Newcastle Upon Tyne NE5 5HS

Highfield Road, Newcastle Upon Tyne NE5 5HS

Offers Over £450,000

Signature North East proudly presents this stunning 4-bedroom, semi-detached property located in Newcastle Upon Tyne. Situated just a short distance from Newcastle's bustling city centre, this home offers unparalleled access to shopping, dining, and entertainment. With numerous public transport options nearby, commuting is a breeze. The property is surrounded by well-regarded schools, making it an ideal location for families, while its close proximity to the A1 provides excellent road links for those who travel by car.

This property has no upward chain, allowing for a smooth and expedited purchase process.

As you enter through the central hallway, you are welcomed by a convenient W.C. To the right, you'll find a spacious living room bathed in natural light from a large window. The room's focal point is a unique log burner fireplace, perfect for creating a cosy atmosphere. The heart of the home lies in the open-plan kitchen, dining, and family area—an extension added just two years ago. This space boasts ample room for a large dining table, attractive wall and base units with sleek countertops, and integrated appliances including a fridge/freezer, dishwasher, washing machine, microwave, and hob. Bi-fold doors open up to the rear garden, making this area ideal for entertaining, further enhanced by beautiful skylights that fill the room with light.

Moving up to the first floor, you'll discover four well-proportioned bedrooms. Bedrooms 1, 2, and 3 can comfortably accommodate a double bed along with additional furnishings. Bedroom 1 features sliding door wardrobes, providing excellent storage solutions. Bedroom 4 presents a versatile option, perfect as a child's bedroom or a home office. Completing this floor is a stylish bathroom equipped with a bathtub, overhead shower, hand basin, and W.C.

Externally, this property boasts a large rear garden laid to lawn, complete with an ample patio area perfect for outdoor furniture. The front of the house also features a sizable garden, as well as a driveway that can comfortably accommodate two cars. This exceptional home offers a perfect blend of style, comfort, and convenience, making it a fantastic opportunity for those looking to settle in Newcastle Upon Tyne.



PLEASE NOTE THAT THE VENDOR HAS CERTIFIED THE PROPERTY INFORMATION AND IMAGES.

PROPERTY FLOORPLAN

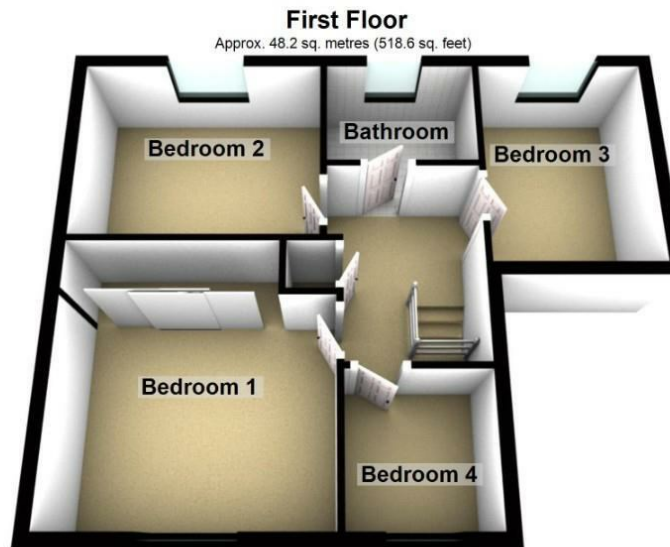
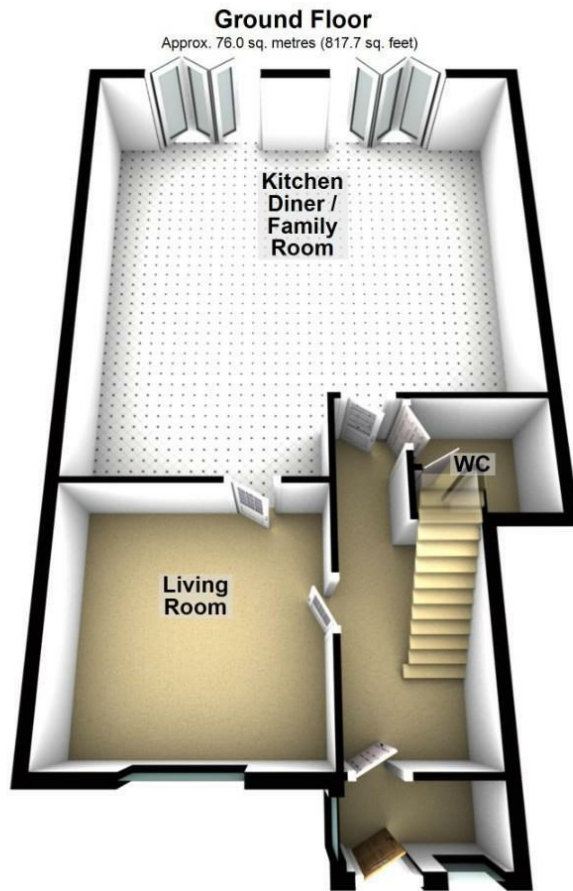

Total area: approx. 124.1 sq. metres (1336.3 sq. feet)

Please be advised the floorplans are not drawn to scale and are to be used to give an idea of the layout of the property.
Plan produced using PlanUp.

Measurements:

Living Room
12'5" x 12'2"

Kitchen Diner / Family Room
23'8" x 22'11"

WC
6'7" x 5'7"

Bedroom One
12'5" x 10'2"

Bedroom Two
11'8" x 9'2"

Bedroom Three
10'6" x 8'0"

Bedroom Four
6'9" x 6'6"

Bathroom
7'3" x 5'3"

Energy Efficiency Rating

	Current	Potential
Very energy efficient - lower running costs		
(92 plus) A		
(81-91) B		83
(69-80) C		
(55-68) D	59	
(39-54) E		
(21-38) F		
(1-20) G		
Not energy efficient - higher running costs		
England & Wales		EU Directive 2002/91/EC 





More 5 Star Customer Reviews than any other Agent based in the North East on allAgents.co.uk



SALES

LETTINGS

FINANCE

LAW

WE COVER THE WHOLE OF THE NORTH EAST

Whitley Bay
0191 251 3344

Cramlington
01670 897 213

Tynemouth
0191 296 6689

Morpeth
01670 513 966

Ponteland
01661 820 082

Wallsend
0191 432 4151

Alnwick
01665 511 800

Heaton
0191 432 4275

Forest Hall
0191 266 9966

Other locations
0191 640 3523

Newcastle
0191 640 2284

Durham
0191 303 8252

Gosforth
0191 640 3523

Sunderland
0191 543 6390

Whickham
0191 432 5102

Gateshead
0191 432 4294

Jesmond
0191 281 1037

Killingworth
0191 640 3602

Ryton
0191 413 9845

Head Office &
Lettings
0191 253 4815

*Highest recommended 5-star reviews than any other Estate Agent based in the North East on allAgents.co.uk - The UK's Largest Customer Review Website for the Property Industry & Awarded Best Estate Agency 2018 & 2019 - North East England by SME News