

# SIGNATURE

## NORTH EAST

OFFICIALLY RATED THE NO.1 ESTATE AGENT IN THE NORTH EAST





 Southlands, North Shields NE30 2QS



# Southlands, North Shields NE30 2QS

## £2,500 Per Calendar Month

Nestled on the outskirts of North Shields and Tynemouth, this exquisite 4-bedroom detached home welcomes you with stunning views overlooking the picturesque Tynemouth golf course. The property, having undergone a full refurbishment, offers a perfect blend of modern comfort and classic charm. Situated on the outskirts of North Shields, its prime location boasts excellent transportation links to the coast and Newcastle city centre via Tynemouth metro station. Enjoy the proximity to the bustling fish quay, renowned restaurants, reputable schools, and local shops.

Step into luxury as the expansive porch leads to a central hallway, granting access to a convenient W.C. The spacious living room, adorned with a large window, opens up to the lush back garden. The modern kitchen features shaker-style wall and base units, integrated appliances, and a wine cooler, transitioning seamlessly into an open-plan kitchen/diner, perfect for entertaining. A bright conservatory overlooks the garden, adding an elegant touch to the living space.

Ascending to the first floor, discover four generous bedrooms, each capable of accommodating a double bed and additional furnishings. The master bedroom boasts an ensuite with a walk-in shower, vanity, hand basin, and W.C. Another bedroom features a charming Juliet balcony. Completing the upper level is a contemporary bathroom with a walk-in shower, bathtub, hand basin, and W.C.

Ideal for the rental market, the property's outdoor space is equally impressive, with a generous rear garden featuring a lush lawn and paved patio, ideal for outdoor gatherings and relaxation. Surrounded by an array of plants and shrubbery, the garden creates a private oasis. Off-street parking is provided via a garage and a driveway that can accommodate two cars, ensuring convenience for residents. Don't miss the opportunity to make this meticulously crafted residence your rental home, where comfort meets elegance in every detail.



PLEASE NOTE THAT THE VENDOR HAS CERTIFIED THE PROPERTY INFORMATION AND IMAGES.

# PROPERTY FLOORPLAN



**Ground Floor**  
Approx. 111.9 sq. metres (1204.9 sq. feet)

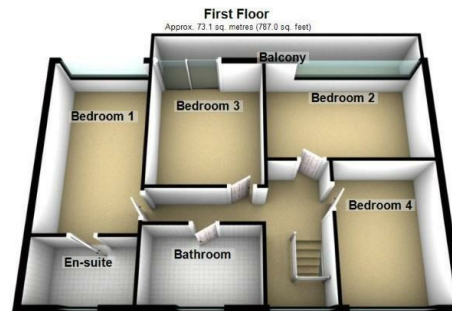

**First Floor**  
Approx. 72.1 sq. metres (777.0 sq. feet)

Total area: approx. 185.1 sq. metres (1991.9 sq. feet)

Please be advised the floorplans are not drawn to scale and are to be used to give an idea of the layout of the property.  
Plan produced using PlanUp.

## Measurements:

Living Room  
25'5" x 19'11"

Kitchen  
15'0" x 10'5"

Conservatory  
19'5" x 8'6"

Utility Room  
8'2" x 4'2"

WC  
4'1" x 2'9"

Bedroom One  
16'6" x 8'11"

En Suite  
8'11" x 5'8"

Bedroom Two  
14'11" x 9'7"

Bedroom Three  
12'2" x 10'5"

Bedroom Four  
12'5" x 9'1"

Bathroom  
10'2" x 6'6"

## Energy Efficiency Rating

	Current	Potential
Very energy efficient - lower running costs		
(92 plus) <b>A</b>		
(81-91) <b>B</b>	<b>82</b>	<b>85</b>
(69-80) <b>C</b>		
(55-68) <b>D</b>		
(39-54) <b>E</b>		
(21-38) <b>F</b>		
(1-20) <b>G</b>		
Not energy efficient - higher running costs		

**England & Wales**

EU Directive  
2002/91/EC











More 5 Star Customer Reviews than any other Agent based in the North East on allAgents.co.uk



**SALES**

**LETTINGS**

**FINANCE**

**LAW**

**WE COVER THE WHOLE OF THE NORTH EAST**

Whitley Bay  
0191 251 3344

Cramlington  
01670 897 213

Tynemouth  
0191 296 6689

Morpeth  
01670 513 966

Ponteland  
01661 820 082

Wallsend  
0191 432 4151

Alnwick  
01665 511 800

Heaton  
0191 432 4275

Forest Hall  
0191 266 9966

Other locations  
0191 640 3523

Newcastle  
0191 640 2284

Durham  
0191 303 8252

Gosforth  
0191 640 3523

Sunderland  
0191 543 6390

Whickham  
0191 432 5102

Gateshead  
0191 432 4294

Jesmond  
0191 281 1037

Killingworth  
0191 640 3602

Ryton  
0191 413 9845

Head Office &  
Lettings  
0191 253 4815

\*Highest recommended 5-star reviews than any other Estate Agent based in the North East on allAgents.co.uk - The UK's Largest Customer Review Website for the Property Industry & Awarded Best Estate Agency 2018 & 2019 - North East England by SME News