

SIGNATURE

NORTH EAST

OFFICIALLY RATED THE NO.1 ESTATE AGENT IN THE NORTH EAST





 Jubilee Terrace, Bedlington NE22 5UW

Jubilee Terrace, Bedlington NE22 5UW

Offers Over £74,950

An ideal investment opportunity has arisen to the market to acquire this two bedroom upper flat, situated within the popular residential area of Bedlington.

The property is situated close to the popular shopping area of Blyth and reaps the benefits of being situated close to a range of local amenities.

The property briefly comprises a living room and kitchen, as well as two bedrooms and a bathroom.

Externally, there is on street parking to the front, with a low maintenance courtyard at the rear.

Please note, this property is available to investors only.

Blyth is a historic coastal town located in southeast Northumberland, famed for its shipbuilding and naval heritage. With excellent transportation links to Newcastle upon Tyne and a variety of local destinations, Blyth offers a wealth of amenities such the Keel Row Shopping Centre, Ridley Park, a popular market place and a high street which has undergone a remarkable regeneration in recent years. The town also serves as a centre of regional enterprise with the sprawling Riverside Business Park and its bustling harbour.

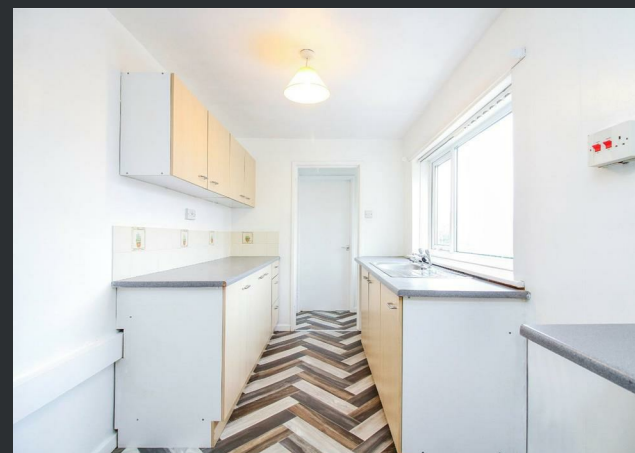

PLEASE NOTE THAT THE VENDOR HAS CERTIFIED THE PROPERTY INFORMATION AND IMAGES.

PROPERTY FLOORPLAN

Measurements:

Energy Efficiency Rating

	Current	Potential
<i>Very energy efficient - lower running costs</i>		
(92 plus) A		
(81-91) B		
(69-80) C		
(55-68) D		
(39-54) E		
(21-38) F		
(1-20) G		
<i>Not energy efficient - higher running costs</i>		
England & Wales	EU Directive 2002/91/EC	





More 5 Star Customer Reviews than any other Agent based in the North East on allAgents.co.uk



SALES

LETTINGS

FINANCE

LAW

WE COVER THE WHOLE OF THE NORTH EAST

Whitley Bay
0191 251 3344

Cramlington
01670 897 213

Tynemouth
0191 296 6689

Morpeth
01670 513 966

Ponteland
01661 820 082

Wallsend
0191 432 4151

Alnwick
01665 511 800

Heaton
0191 432 4275

Forest Hall
0191 266 9966

Other locations
0191 640 3523

Newcastle
0191 640 2284

Durham
0191 303 8252

Gosforth
0191 640 3523

Sunderland
0191 543 6390

Whickham
0191 432 5102

Gateshead
0191 432 4294

Jesmond
0191 281 1037

Killingworth
0191 640 3602

Ryton
0191 413 9845

Head Office &
Lettings
0191 253 4815

*Highest recommended 5-star reviews than any other Estate Agent based in the North East on allAgents.co.uk - The UK's Largest Customer Review Website for the Property Industry & Awarded Best Estate Agency 2018 & 2019 - North East England by SME News