

# SIGNATURE

## NORTH EAST

OFFICIALLY RATED THE NO.1 ESTATE AGENT IN THE NORTH EAST







📍 Southcliff, Whitley Bay NE26 2PB



# Southcliff, Whitley Bay NE26 2PB

**Asking Price**  
**£725,000**

Signature North East welcomes you to this impressive five-bedroom terraced home, set in a highly sought-after seafront location in Whitley Bay. Boasting unrivalled views across the North Sea, every window frames a coastal outlook, creating a truly special setting. With the Northumberland coastline right on your doorstep, local amenities close by, and excellent transport links via Cullercoats Metro, this property offers both convenience and a unique coastal lifestyle.

The welcoming hallway leads into a spacious living room, enhanced by a large bay window capturing stunning sea views. A stylish fireplace and recently installed log burner provide a charming focal point, while the generous floor space allows plenty of room for furnishings. The kitchen is well-appointed with modern wall and base units, sleek worktops, and integrated appliances including a fridge freezer, dishwasher, and oven with hob. A bright dining room makes an ideal entertaining space and opens to the rear garden through elegant French doors. Completing the ground floor is a useful utility room and shower room.

The first floor hosts three generously sized double bedrooms, with the primary benefitting from a balcony with sea views and bedroom two including fitted wardrobes. A family bathroom completes this level, fitted with bathtub, shower, wash basin, and WC. To the second floor are two further double bedrooms, both featuring dormer windows, as well as an additional shower room for convenience.

Externally, this wonderful home offers a well-sized rear garden, perfect for outdoor seating, while the front garden is laid to lawn and showcases spectacular sea views. Further benefits include a three-car garage providing ample parking and storage. This exceptional property presents a rare opportunity to acquire a spacious family home in one of Whitley Bay's most desirable seafront settings.



PLEASE NOTE THAT THE VENDOR HAS CERTIFIED THE PROPERTY INFORMATION AND IMAGES.

# PROPERTY FLOORPLAN

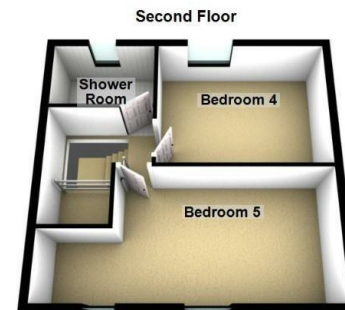
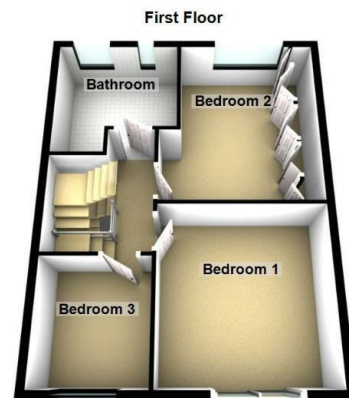
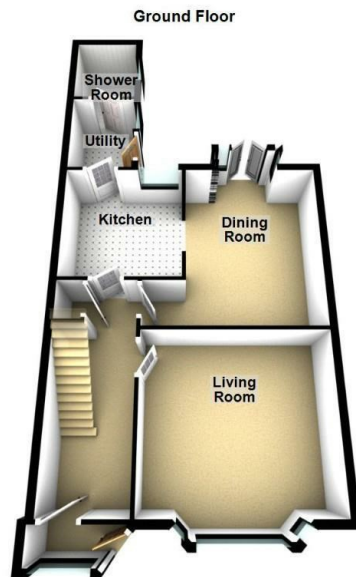

Total area: approx. 169.8 sq. metres (1827.3 sq. feet)

## Measurements:

Living Room  
14'11" x 13'7"

Dining Room  
14'11" x 14'4"

Kitchen  
10'4" x 10'2"

Utility  
7'6" x 5'8"

Shower Room  
6'5" x 5'1"

Bedroom One  
14'0" x 13'1"

Bedroom Two  
14'0" x 11'2"

Bedroom Three  
9'10" x 9'1"

Bathroom  
7'10" x 11'3"

Bedroom Four  
10'2" x 6'6"

Bedroom Five  
9'11" x 22'0"

Shower Room  
8'0" x 5'2"

## Energy Efficiency Rating

	Current	Potential
Very energy efficient - lower running costs		
(92 plus) <b>A</b>		
(81-91) <b>B</b>		
(69-80) <b>C</b>		<b>78</b>
(55-68) <b>D</b>	<b>63</b>	
(39-54) <b>E</b>		
(21-38) <b>F</b>		
(1-20) <b>G</b>		
Not energy efficient - higher running costs		

England & Wales

EU Directive  
2002/91/EC











More 5 Star Customer Reviews than any other Agent based in the North East on [allAgents.co.uk](https://allAgents.co.uk)



**SALES**

**LETTINGS**

**FINANCE**

**LAW**

**WE COVER THE WHOLE OF THE NORTH EAST**

Whitley Bay  
0191 251 3344

Cramlington  
01670 897 213

Tynemouth  
0191 296 6689

Morpeth  
01670 513 966

Ponteland  
01661 820 082

Wallsend  
0191 432 4151

Alnwick  
01665 511 800

Heaton  
0191 432 4275

Forest Hall  
0191 266 9966

Other locations  
0191 640 3523

Newcastle  
0191 640 2284

Durham  
0191 303 8252

Gosforth  
0191 640 3523

Sunderland  
0191 543 6390

Whickham  
0191 432 5102

Gateshead  
0191 432 4294

Jesmond  
0191 281 1037

Killingworth  
0191 640 3602

Ryton  
0191 413 9845

Head Office &  
Lettings  
0191 253 4815

\*Highest recommended 5-star reviews than any other Estate Agent based in the North East on [allAgents.co.uk](https://allAgents.co.uk) - The UK's Largest Customer Review Website for the Property Industry & Awarded Best Estate Agency 2018 & 2019 - North East England by SME News