

SIGNATURE

NORTH EAST

OFFICIALLY RATED THE NO.1 ESTATE AGENT IN THE NORTH EAST





Bowman Drive, Wallsend NE28 9FU

Bowman Drive, Wallsend NE28 9FU

Asking Price
£167,500

Signature North East is delighted to welcome to the market this charming two-bedroom terraced property, ideally located in the popular area of Wallsend. Perfectly suited to families, this modern home enjoys close proximity to the picturesque Rising Sun Country Park, as well as an array of local shops, well-regarded schools, and popular eateries. Excellent transport connections are provided via the nearby A186, linking easily to the Coast Road and offering straightforward access into Newcastle City Centre.

Upon entry, you are greeted by the open-plan kitchen, dining, and living area, offering ample space for your desired furnishings. The kitchen is well-appointed with a range of attractive wall and base units, complemented by sleek countertops, and features a breakfast bar that can comfortably accommodate up to three stools. Elegant double patio doors lead directly to the rear garden, flooding the space with natural light. Completing the ground floor is a convenient W.C.

To the first floor, you will find two generously sized bedrooms, each capable of accommodating a double bed along with additional furnishings. The family bathroom is complete with a bathtub and overhead shower, hand basin, and W.C. An added benefit of this property is a fully boarded loft, providing excellent storage potential.

Externally, the property boasts a recently landscaped rear garden, laid mainly to patio and perfect for outdoor furniture—ideal for relaxing or entertaining. Additionally, there is one off-street parking space located at the rear of the property, positioned conveniently beside the back gate for easy access to the garden.



PLEASE NOTE THAT THE VENDOR HAS CERTIFIED THE PROPERTY INFORMATION AND IMAGES.

PROPERTY FLOORPLAN

Ground Floor

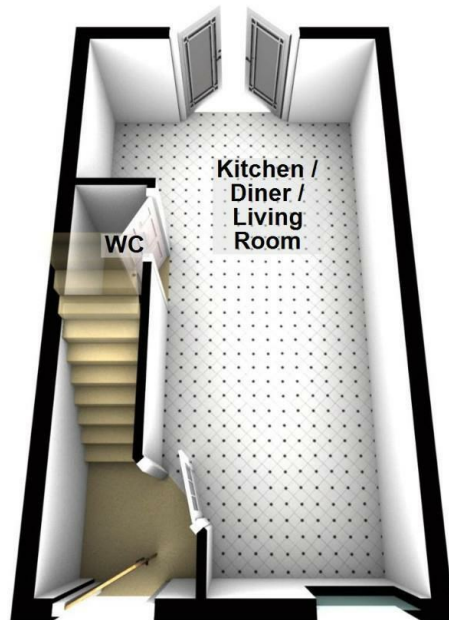

Total area: approx. 50.6 sq. metres (545.1 sq. feet)

First Floor

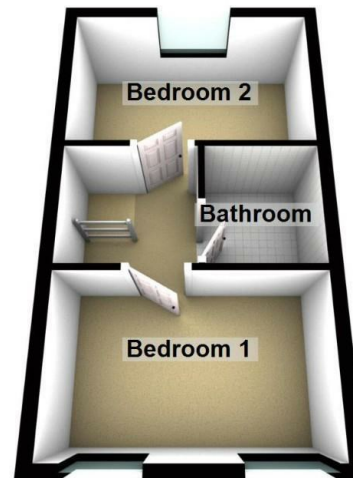

Measurements:

Kitchen / Diner / Living Room
22'0" x 9'2"

WC
4'7" x 3'1"

Bedroom One
7'9" x 12'1"

Bedroom Two
7'9" x 12'4"

Bathroom
5'11" x 5'6"

Energy Efficiency Rating

	Current	Potential
Very energy efficient - lower running costs		
(92 plus) A		96
(81-91) B		
(69-80) C	79	
(55-68) D		
(39-54) E		
(21-38) F		
(1-20) G		
Not energy efficient - higher running costs		
England & Wales EU Directive 2002/91/EC		





More 5 Star Customer Reviews than any other Agent based in the North East on [allAgents.co.uk](https://allagents.co.uk)



SALES

LETTINGS

FINANCE

LAW

WE COVER THE WHOLE OF THE NORTH EAST

Whitley Bay
0191 251 3344

Cramlington
01670 897 213

Tynemouth
0191 296 6689

Morpeth
01670 513 966

Ponteland
01661 820 082

Wallsend
0191 432 4151

Alnwick
01665 511 800

Heaton
0191 432 4275

Forest Hall
0191 266 9966

Other locations
0191 640 3523

Newcastle
0191 640 2284

Durham
0191 303 8252

Gosforth
0191 640 3523

Sunderland
0191 543 6390

Whickham
0191 432 5102

Gateshead
0191 432 4294

Jesmond
0191 281 1037

Killingworth
0191 640 3602

Ryton
0191 413 9845

Head Office &
Lettings
0191 253 4815

*Highest recommended 5-star reviews than any other Estate Agent based in the North East on [allAgents.co.uk](https://allagents.co.uk) - The UK's Largest Customer Review Website for the Property Industry & Awarded Best Estate Agency 2018 & 2019 - North East England by SME News