

SIGNATURE

NORTH EAST

OFFICIALLY RATED THE NO.1 ESTATE AGENT IN THE NORTH EAST





 Farm Close, Newcastle Upon Tyne NE27 0JZ

Farm Close, Newcastle Upon Tyne NE27 0JZ

£179,950

Signature North East welcomes you to this beautifully presented three-bedroom semi-detached home, built in 2020 and ideally located in the popular area of Holystone. This modern property offers spacious living throughout and is perfect for families or professionals alike. The location is superb, with excellent access to local schools, shops, and eateries, as well as being close to the picturesque Rising Sun Country Park. The area is well connected, with great transport links providing easy access to Newcastle city centre and the coast.

As you enter through the central hallway, you're welcomed into a spacious living room that overlooks the rear garden. This bright and airy space benefits from large French doors that flood the room with natural light and provide direct access to the garden. The kitchen offers ample storage with a range of attractive wall and base units, complemented by sleek countertops. Integrated appliances include a washing machine, dishwasher, fridge freezer, cooker, and hob, making it a highly functional and stylish space. A modern downstairs WC adds further convenience to this floor and a useful cupboard under the stairs, provides great extra storage space.

Heading upstairs, you'll find three well-proportioned bedrooms. The master bedroom and the second bedroom benefit from built-in wardrobes, offering excellent storage solutions. Bedroom three is a single room, ideal for a child's bedroom, guest room, or home office. Completing this floor is a contemporary bathroom featuring a bathtub, shower, hand basin, and WC, offering comfort and style for everyday living.

Externally, this home boasts a large, private, west-facing rear garden, laid mainly to lawn with a generous patio area – perfect for relaxing or entertaining. A garden shed provides additional outdoor storage. To the side of the property, there is a double driveway offering off-street parking for multiple vehicles, further enhancing the practicality and appeal of this fantastic home.



PLEASE NOTE THAT THE VENDOR HAS CERTIFIED THE PROPERTY INFORMATION AND IMAGES.

PROPERTY FLOORPLAN

Ground Floor

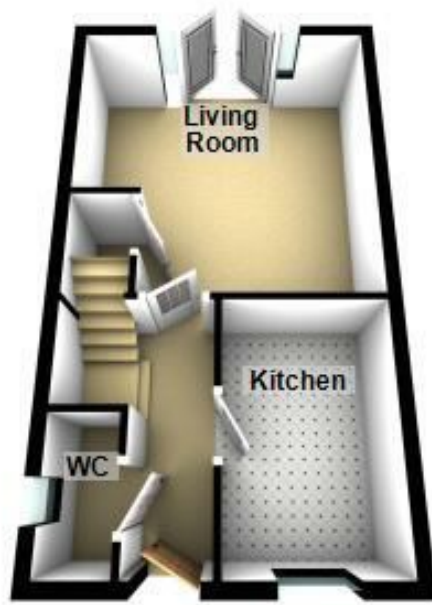

First Floor



Measurements:

Living room
14'5" x 14'4"

Kitchen
11'1" x 7'3"

W.C.
6'2" x 2'11"

Bedroom one
13'8" x 7'9"

Bedroom two
11'10" x 7'9"

Bedroom three
9'1" x 6'3"

Bathroom
6'3" x 6'3"

Energy Efficiency Rating

	Current	Potential
Very energy efficient - lower running costs		
(92 plus) A		97
(81-91) B	84	
(69-80) C		
(55-68) D		
(39-54) E		
(21-38) F		
(1-20) G		
Not energy efficient - higher running costs		
England & Wales EU Directive 2002/91/EC 		





More 5 Star Customer Reviews than any other Agent based in the North East on [allAgents.co.uk](https://allagents.co.uk)



SALES

LETTINGS

FINANCE

LAW

WE COVER THE WHOLE OF THE NORTH EAST

Whitley Bay
0191 251 3344

Cramlington
01670 897 213

Tynemouth
0191 296 6689

Morpeth
01670 513 966

Ponteland
01661 820 082

Wallsend
0191 432 4151

Alnwick
01665 511 800

Heaton
0191 432 4275

Forest Hall
0191 266 9966

Other locations
0191 640 3523

Newcastle
0191 640 2284

Durham
0191 303 8252

Gosforth
0191 640 3523

Sunderland
0191 543 6390

Whickham
0191 432 5102

Gateshead
0191 432 4294

Jesmond
0191 281 1037

Killingworth
0191 640 3602

Ryton
0191 413 9845

Head Office &
Lettings
0191 253 4815

*Highest recommended 5-star reviews than any other Estate Agent based in the North East on [allAgents.co.uk](https://allagents.co.uk) - The UK's Largest Customer Review Website for the Property Industry & Awarded Best Estate Agency 2018 & 2019 - North East England by SME News