

SIGNATURE

NORTH EAST

OFFICIALLY RATED THE NO.1 ESTATE AGENT IN THE NORTH EAST





📍 Akenside Hill, Newcastle Upon Tyne NE1 3XP

Akenside Hill, Newcastle Upon Tyne NE1 3XP

**£1,600 Per Calendar
Month**

Welcome to Signature Market Rental. This stunning two-bedroom apartment is located near the Quayside in Newcastle upon Tyne, offering breathtaking views of the iconic Tyne Bridge and showcasing beautiful original features. The open-plan living and dining area boasts a striking wall of windows, flooding the space with natural light and providing wonderful panoramic views. The well-appointed kitchen offers ample wall and base units for storage, along with generous counter space. The primary bedroom benefits from a fitted wardrobe, while the second bedroom is a cosy and versatile space. Completing the apartment is a stylish shower room featuring a walk-in shower with modern tiling. A parking permit is available upon application.

Situated in the vibrant heart of Newcastle, this prime location offers an exceptional urban living experience. Residents enjoy unparalleled access to a wealth of local amenities, making it an ideal choice for professionals, families, and students alike. The area embraces the dynamic city lifestyle, with essential services, leisure activities, and cultural attractions right on your doorstep. Excellent public transport links, including bus and Metro services, provide easy access to surrounding neighbourhoods and the wider Tyne and Wear region. Newcastle's central railway station is also within walking distance, ensuring convenient connections to other cities. With pedestrian-friendly streets and dedicated cycling paths, residents can enjoy sustainable and healthy commuting options.

Available: April 2025
Tenancy Term: 12 months +
Council Tax Band: B
£1600 PCM

TENANCY APPLICATION FEES:

To apply for a tenancy on this property, a refundable holding deposit of a week's rent is required. A tenancy damage deposit for the property is compulsory and is to be paid 48 hours before the tenancy commences, along with the first month's rent payment. The tenancy deposit is equivalent to 5 week's rent. An additional tenancy deposit amount may be requested in certain circumstances.

PLEASE NOTE THAT THE VENDOR HAS CERTIFIED THE PROPERTY INFORMATION AND IMAGES.

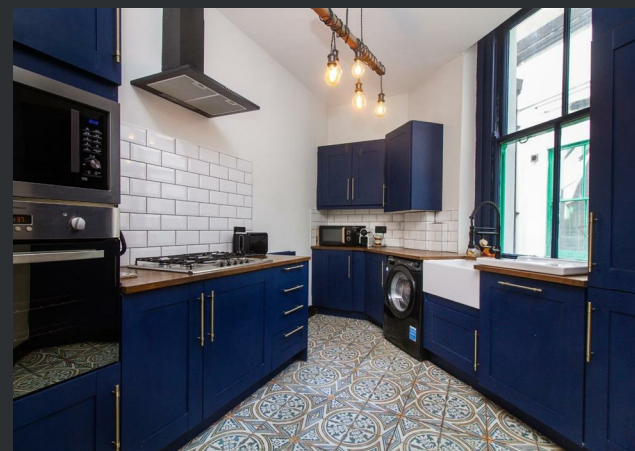
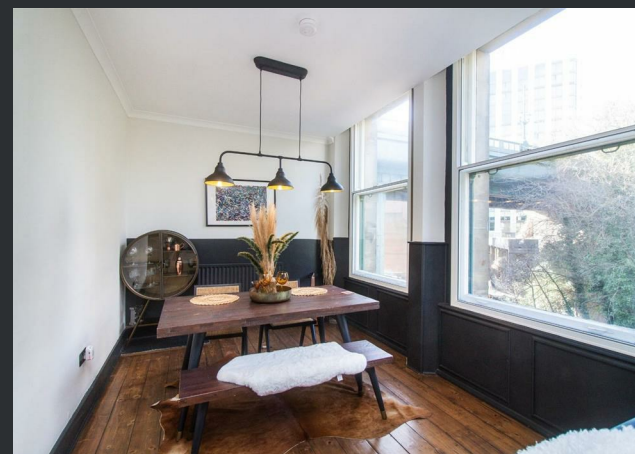

PROPERTY FLOORPLAN

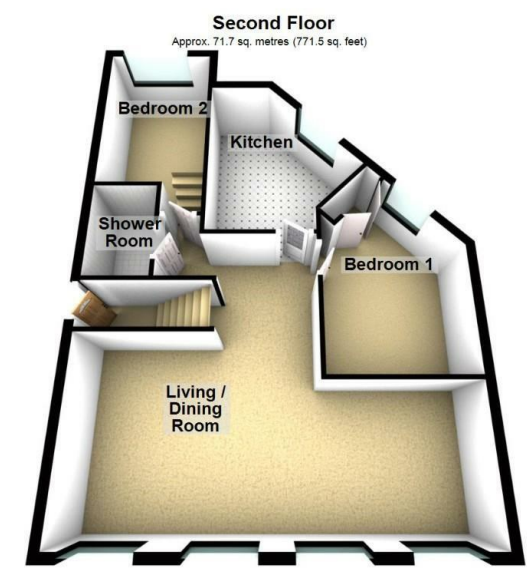

Total area: approx. 71.7 sq. metres (771.5 sq. feet)

Please be advised the floorplans are not drawn to scale and are to be used to give an idea of the layout of the property.
Plan produced using PlanUp.

Measurements:

Living / Dining Room
25'11" x 12'6"

Kitchen
12'4" x 11'5"

Bedroom One
13'10" x 9'10"

Bedroom Two
14'4" x 7'8"

Shower Room
6'11" x 4'6"

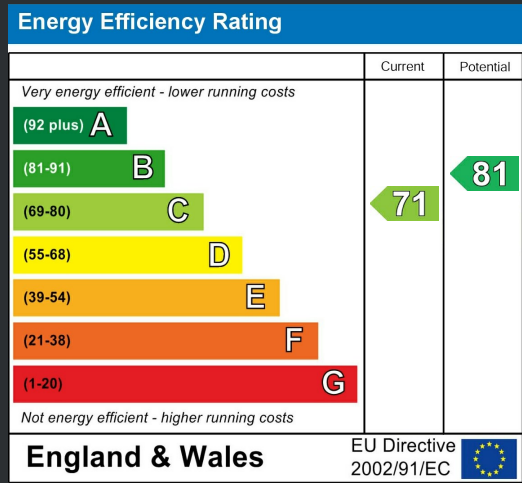





More 5 Star Customer Reviews than any other Agent based in the North East on allAgents.co.uk



SALES

LETTINGS

FINANCE

LAW

WE COVER THE WHOLE OF THE NORTH EAST

Whitley Bay
0191 251 3344

Cramlington
01670 897 213

Tynemouth
0191 296 6689

Morpeth
01670 513 966

Ponteland
01661 820 082

Wallsend
0191 432 4151

Alnwick
01665 511 800

Heaton
0191 432 4275

Forest Hall
0191 266 9966

Other locations
0191 640 3523

Newcastle
0191 640 2284

Durham
0191 303 8252

Gosforth
0191 640 3523

Sunderland
0191 543 6390

Whickham
0191 432 5102

Gateshead
0191 432 4294

Jesmond
0191 281 1037

Killingworth
0191 640 3602

Ryton
0191 413 9845

Head Office &
Lettings
0191 253 4815

*Highest recommended 5-star reviews than any other Estate Agent based in the North East on allAgents.co.uk - The UK's Largest Customer Review Website for the Property Industry & Awarded Best Estate Agency 2018 & 2019 - North East England by SME News