

# SIGNATURE

## NORTH EAST

OFFICIALLY RATED THE NO.1 ESTATE AGENT IN THE NORTH EAST





📍 Hermiston, Whitley Bay NE25 9AN



# Hermiston, Whitley Bay NE25 9AN

**Offers Over £350,000**

Signature North East is delighted to present this charming semi-detached property located in Hermiston, Whitley Bay. Perfect for families, offering access to a wealth of local amenities, reputable schools, and parks, making it an excellent location for outdoor activities and family outings. The area benefits from a reliable bus network connecting Whitley Bay to surrounding areas and a Metro service for seamless commuting to Newcastle city centre. Additionally, major road networks provide easy access to nearby towns and cities. A highlight of this location is its proximity to the breath-taking Northumberland Coast.

As you step inside, you are welcomed by a spacious hallway leading to the inviting living room. Featuring a bay window that bathes the space in natural light, the room exudes charm and character. A standout feature is the fireplace wall, flanked by built-in shelving on either side, creating a cosy focal point for gatherings. The adjacent kitchen and dining area serve as the heart of the home. Refurbished four years ago, the kitchen boasts a modern design with ample base units, generous counter space, and integrated appliances, including a fridge-freezer, dishwasher, and a double range oven. The dining area, perfect for both formal and casual meals, opens onto the garden through French doors, seamlessly blending indoor and outdoor living. A convenient WC completes the ground floor.

Upstairs, the first floor offers three well-proportioned bedrooms. Bedroom one and bedroom two are spacious doubles, while bedroom three is a single, ideal for use as a home office, guest room, or child's bedroom, ensuring versatile living options. The stylish family bathroom/wet room, also refurbished four years ago, features a freestanding bathtub and a separate shower, creating a luxurious and practical space.

The rear garden is thoughtfully designed with two distinct levels. The upper patio area, accessible from the dining room, is perfect for al fresco dining, with steps leading down to a lawn and raised border perfect for gardening enthusiasts. A decked area provides additional seating, while a designated children's play area makes this garden ideal for families. For parking, the property includes a tandem garage accommodating two cars or additional storage, while the double driveway offers secure off-road parking for visitors.



PLEASE NOTE THAT THE VENDOR HAS CERTIFIED THE PROPERTY INFORMATION AND IMAGES.

# PROPERTY FLOORPLAN

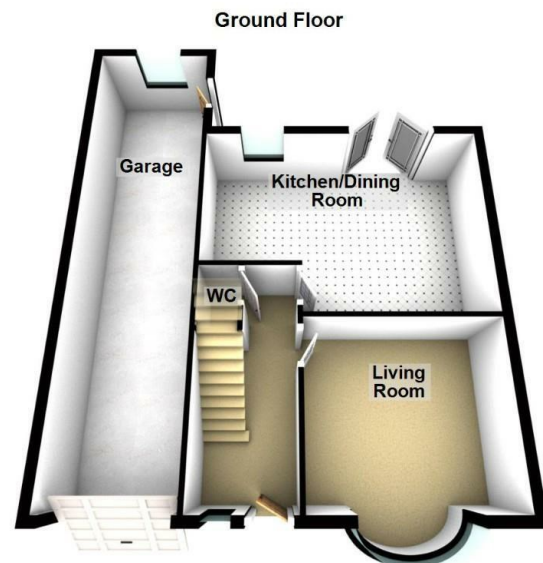

Please be advised the floorplans are not drawn to scale and are to be used to give an idea of the layout of the property.  
Plan produced using PlanUp.

## Measurements:

Living Room  
12'0" x 10'11"

Kitchen / Dining Room  
18'6" x 12'11"

WC  
5'3" x 2'6"

Bedroom One  
12'0" x 11'1"

Bedroom Two  
11'10" x 11'1"

Bedroom Three  
8'0" x 7'2"

Bathroom  
8'4" x 7'1"

## Energy Efficiency Rating

	Current	Potential
Very energy efficient - lower running costs		
(92 plus) A		
(81-91) B		83
(69-80) C		
(55-68) D		
(39-54) E	41	
(21-38) F		
(1-20) G		
Not energy efficient - higher running costs		

England & Wales

EU Directive  
2002/91/EC











More 5 Star Customer Reviews than any other Agent based in the North East on [allAgents.co.uk](https://allagents.co.uk)



**SALES**

**LETTINGS**

**FINANCE**

**LAW**

**WE COVER THE WHOLE OF THE NORTH EAST**

Whitley Bay  
0191 251 3344

Cramlington  
01670 897 213

Tynemouth  
0191 296 6689

Morpeth  
01670 513 966

Ponteland  
01661 820 082

Wallsend  
0191 432 4151

Alnwick  
01665 511 800

Heaton  
0191 432 4275

Forest Hall  
0191 266 9966

Other locations  
0191 640 3523

Newcastle  
0191 640 2284

Durham  
0191 303 8252

Gosforth  
0191 640 3523

Sunderland  
0191 543 6390

Whickham  
0191 432 5102

Gateshead  
0191 432 4294

Jesmond  
0191 281 1037

Killingworth  
0191 640 3602

Ryton  
0191 413 9845

Head Office &  
Lettings  
0191 253 4815

\*Highest recommended 5-star reviews than any other Estate Agent based in the North East on [allAgents.co.uk](https://allagents.co.uk) - The UK's Largest Customer Review Website for the Property Industry & Awarded Best Estate Agency 2018 & 2019 - North East England by SME News