

SIGNATURE

NORTH EAST

OFFICIALLY RATED THE NO.1 ESTATE AGENT IN THE NORTH EAST





 Fairfield Drive, Monkseaton NE25 9SA

Fairfield Drive, Monkseaton NE25 9SA

Offers Over £299,950

Signature North East is thrilled to introduce this charming three-bedroom bungalow located on Fairfield Drive in Monkseaton. This tastefully decorated home offers convenient access to an array of amenities, including restaurants, schools, and shops. With its proximity to the nearby metro station, parks, and the beach, this property offers an ideal blend of comfort and convenience.

Upon entering, you'll be greeted by a welcoming hallway that provides access to the living room, bedrooms, and bathroom. The living room is a modern and generously proportioned space, featuring elegant coving and an ornate fireplace. There's ample room for your preferred furnishings. Moving into the dining room, a large archway creates an open plan feel between the living and dining areas. The dining room is well-finished with a beautifully paneled feature wall and ample space for a large family dining table. French doors from the dining room open to the rear garden, seamlessly connecting indoor and outdoor living. Continuing from the dining room, you'll find the well-appointed kitchen, featuring sleek modern wall and base units complemented by high-quality worktops, providing maximum storage and functionality. A convenient secondary access to the rear garden is provided from the kitchen.

Returning to the central hallway, you'll discover the three spacious bedrooms, each offering plenty of room for a double bed and additional furnishings. Two of the bedrooms feature large bay windows that provide a stunning focal point and plenty of natural light. The master bedroom benefits from built-in closet space for added convenience. The bathroom is equipped with a bath, shower, and sink.

At the rear of the property, you'll find a spacious, lush lawn garden with a paved patio area adjacent to the house, perfect for outdoor furniture and relaxation. Towards the end of the garden, there's a generously sized summerhouse featuring floor-to-ceiling windows, which can serve as an additional office or entertainment area. To enhance curb appeal, the front of the property features a well-maintained lawned area with mature trees and shrubbery. Additionally, a driveway provides convenient off-street parking.



PLEASE NOTE THAT THE VENDOR HAS CERTIFIED THE PROPERTY INFORMATION AND IMAGES.

PROPERTY FLOORPLAN

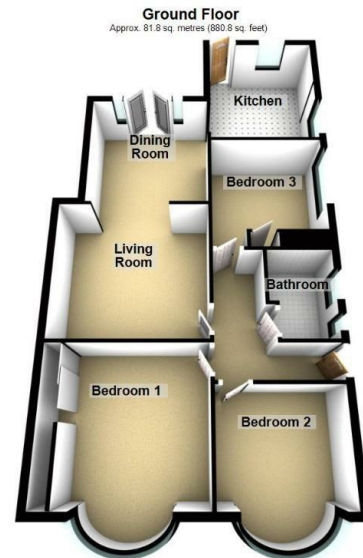

Total area: approx. 81.8 sq. metres (880.8 sq. feet)

Please be advised the floorplans are not drawn to scale and are to be used to give an idea of the layout of the property.
Plan produced using PlanUp.

Measurements:

ENTRANCE HALL

LIVING AND DINING ROOM
24'5" x 11'11"

BREAKFASTING KITCHEN

MASTER BEDROOM
15'3" x 13'0"

BEDROOM TWO
10'5" x 8'11"

BEDROOM THREE
12'0" x 9'11"

FAMILY BATHROOM

EXTERNAL

OUTHOUSE
14'0" x 7'11"

Energy Efficiency Rating

	Current	Potential
Very energy efficient - lower running costs		
(92 plus) A		
(81-91) B		
(69-80) C		
(55-68) D		59
(39-54) E	43	
(21-38) F		
(1-20) G		
Not energy efficient - higher running costs		
England & Wales		EU Directive 2002/91/EC 





More 5 Star Customer Reviews than any other Agent based in the North East on allAgents.co.uk



SALES

LETTINGS

FINANCE

LAW

WE COVER THE WHOLE OF THE NORTH EAST

Whitley Bay
0191 251 3344

Cramlington
01670 897 213

Tynemouth
0191 296 6689

Morpeth
01670 513 966

Ponteland
01661 820 082

Wallsend
0191 432 4151

Alnwick
01665 511 800

Heaton
0191 432 4275

Forest Hall
0191 266 9966

Other locations
0191 640 3523

Newcastle
0191 640 2284

Durham
0191 303 8252

Gosforth
0191 640 3523

Sunderland
0191 543 6390

Whickham
0191 432 5102

Gateshead
0191 432 4294

Jesmond
0191 281 1037

Killingworth
0191 640 3602

Ryton
0191 413 9845

Head Office &
Lettings
0191 253 4815

*Highest recommended 5-star reviews than any other Estate Agent based in the North East on allAgents.co.uk - The UK's Largest Customer Review Website for the Property Industry & Awarded Best Estate Agency 2018 & 2019 - North East England by SME News