

# SIGNATURE

## NORTH EAST

OFFICIALLY RATED THE NO.1 ESTATE AGENT IN THE NORTH EAST





 Meadow Way, Ellington NE61 5FB

# Meadow Way, Ellington NE61 5FB

**Asking Price**  
**£180,000**

Signature North East welcomes to the market this delightful 2-bedroom terraced house on Meadow Way, Saxon Vale—a charming location situated in a peaceful cul-de-sac. This house provides a tranquil retreat while offering easy access to local amenities, schools, and green spaces, making it ideal for families, young professionals, or anyone looking to settle in a welcoming community. For outdoor enthusiasts, the property is perfectly positioned to take advantage of the stunning Northumberland countryside. Additionally, the coastal delights of Northumberland are easily accessible, with the nearest beach at Druridge Bay.

The terrace house layout is perfect for fast-paced living. Step into the hallway and discover the fantastic kitchen/dining room, upgraded during the build to include all the conveniences of modern living. Completed with granite countertops, brand-new cupboards, and integrated appliances such as a fridge-freezer, double oven, dishwasher, and washing machine, this kitchen is a chef's dream and the meal area is perfect for seamless meal serving. The kitchen also offers a plethora of wall and base units for storage and meal prep. The adjacent living room, accessed via the kitchen/dining room, is a great area for entertaining. A mirror wall opposite the feature media wall enhances the space, which opens to a brand-new conservatory, seamlessly merging indoor and outdoor living. For family and guests alike, there's a convenient downstairs WC.

On the first floor, you will find two well-appointed double bedrooms, perfect for your desired furniture. The family bathroom is conveniently located between both bedrooms for easy access. The 3-piece family bathroom includes a bathtub with a rain shower, providing a touch of luxury. The loft has been boarded for additional storage space.

Outside, the easy-to-maintain back garden features a stone path, patio area, grass area, and a shed.

There is a private rear access to the back garden via the garden gate, making it convenient for residents. For parking, this property offers two off-road spaces via the double drive.

Don't miss the opportunity to make this property your new home. Call Signature North East today and book your viewing.

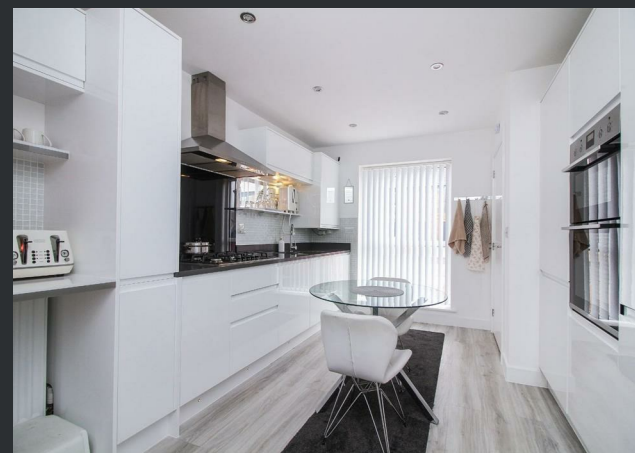

PLEASE NOTE THAT THE VENDOR HAS CERTIFIED THE PROPERTY INFORMATION AND IMAGES.

# PROPERTY FLOORPLAN

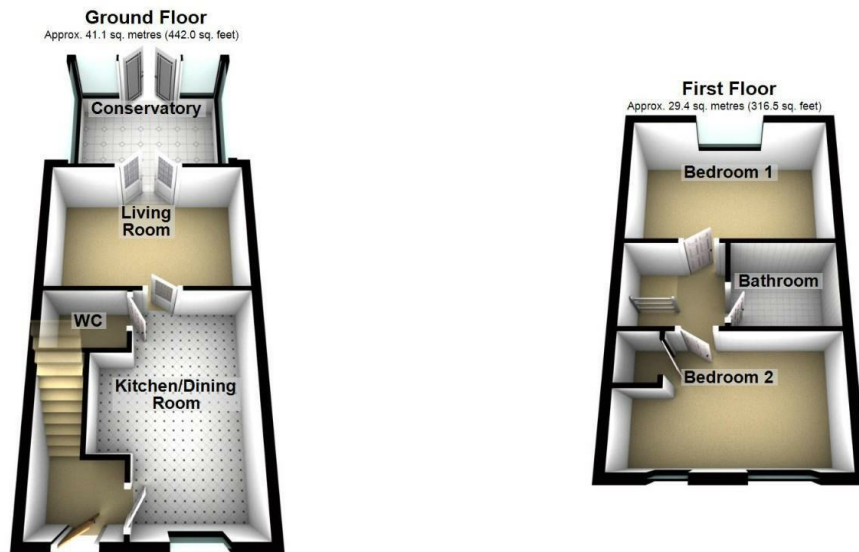

Total area: approx. 70.5 sq. metres (758.6 sq. feet)

Please be advised the floorplans are not drawn to scale and are to be used to give an idea of the layout of the property.  
Plan produced using PlanUp.

## Measurements:

Living Room  
13'6" x 9'1"

Kitchen / Dining Room  
14'8" x 10'4"

Conservatory  
11'6" x 9'6"

WC  
5'4" x 3'9"

Bedroom One  
13'6" x 9'1"

Bedroom Two  
13'6" x 7'11"

Bathroom  
6'9" x 5'6"

## Energy Efficiency Rating

	Current	Potential
Very energy efficient - lower running costs		
(92 plus) <b>A</b>		<b>98</b>
(81-91) <b>B</b>	<b>84</b>	
(69-80) <b>C</b>		
(55-68) <b>D</b>		
(39-54) <b>E</b>		
(21-38) <b>F</b>		
(1-20) <b>G</b>		
Not energy efficient - higher running costs		
<b>England &amp; Wales</b>	EU Directive 2002/91/EC	





More 5 Star Customer Reviews than any other Agent based in the North East on allAgents.co.uk



**SALES**

**LETTINGS**

**FINANCE**

**LAW**

**WE COVER THE WHOLE OF THE NORTH EAST**

Whitley Bay  
0191 251 3344

Cramlington  
01670 897 213

Tynemouth  
0191 296 6689

Morpeth  
01670 513 966

Ponteland  
01661 820 082

Wallsend  
0191 432 4151

Alnwick  
01665 511 800

Heaton  
0191 432 4275

Forest Hall  
0191 266 9966

Other locations  
0191 640 3523

Newcastle  
0191 640 2284

Durham  
0191 303 8252

Gosforth  
0191 640 3523

Sunderland  
0191 543 6390

Whickham  
0191 432 5102

Gateshead  
0191 432 4294

Jesmond  
0191 281 1037

Killingworth  
0191 640 3602

Ryton  
0191 413 9845

Head Office &  
Lettings  
0191 253 4815

\*Highest recommended 5-star reviews than any other Estate Agent based in the North East on allAgents.co.uk - The UK's Largest Customer Review Website for the Property Industry & Awarded Best Estate Agency 2018 & 2019 - North East England by SME News