

SIGNATURE

NORTH EAST

OFFICIALLY RATED THE NO.1 ESTATE AGENT IN THE NORTH EAST





 Kestrel Court, Newcastle Upon Tyne NE15 9FH

Kestrel Court, Newcastle Upon Tyne NE15 9FH

£1,150 Per Calendar Month

Welcome to Kestrel Court, Newcastle Upon Tyne! This delightful newly built, 2-bedroom, top-floor apartment, brought to you by Signature North East, offers spacious rooms and a prime location. With easy access to Newcastle city centre and nearby amenities, it's perfect for varied lifestyles.

Step into the central hallway, leading to the open-plan living room, kitchen, and diner. Enjoy ample natural light, large windows, and a Juliet balcony. The kitchen features modern amenities, breakfast bar and includes integrated appliances and a breakfast bar.

Discover two generously sized bedrooms, with two featuring Juliet balconies. The master bedroom boasts an ensuite with a walk-in shower. A well-appointed bathroom completes the accommodation.

This property also includes off-street parking for one car. With its convenient location and modern comforts, this apartment is an ideal choice for comfortable living in Newcastle Upon Tyne. Contact Signature North East for a viewing today!

Tenancy Term: 12 months
Council Tax Band: A
£1,150 PCM

TENANCY APPLICATION FEES

To apply for a tenancy on this property, a refundable holding deposit of a week's rent is required.

A tenancy deposit for the property is compulsory and is to be paid on or before the tenancy commences, along with the first months rent payment. The tenancy deposit is equivalent to one months rent. An additional tenancy deposit amount may be requested in certain circumstances.



PLEASE NOTE THAT THE VENDOR HAS CERTIFIED THE PROPERTY INFORMATION AND IMAGES.

PROPERTY FLOORPLAN

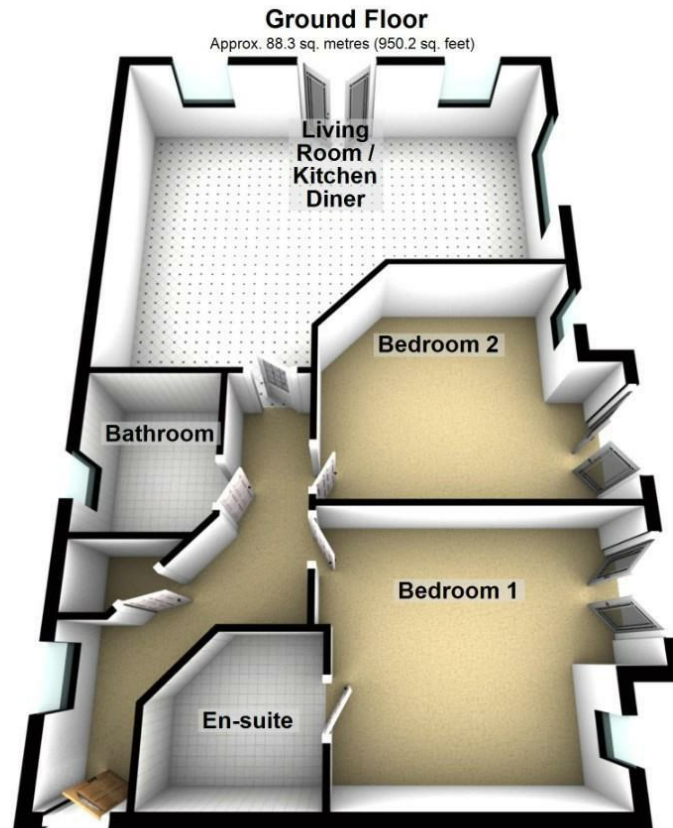

Total area: approx. 88.3 sq. metres (950.2 sq. feet)

Please be advised the floorplans are not drawn to scale and are to be used to give an idea of the layout of the property.
Plan produced using PlanUp.

Measurements:

Living Room / Kitchen Diner
23'10" x 19'2"

Bedroom One
14'11" x 12'4"

En Suite
7'5" x 7'2"

Bedroom Two
14'11" x 12'4"

Bathroom
7'9" x 6'4"

Energy Efficiency Rating

	Current	Potential
Very energy efficient - lower running costs		
(92 plus) A		
(81-91) B	84	84
(69-80) C		
(55-68) D		
(39-54) E		
(21-38) F		
(1-20) G		
Not energy efficient - higher running costs		

England & Wales

EU Directive
2002/91/EC







More 5 Star Customer Reviews than any other Agent based in the North East on allAgents.co.uk



SALES

LETTINGS

FINANCE

LAW

WE COVER THE WHOLE OF THE NORTH EAST

Whitley Bay
0191 251 3344

Cramlington
01670 897 213

Tynemouth
0191 296 6689

Morpeth
01670 513 966

Ponteland
01661 820 082

Wallsend
0191 432 4151

Alnwick
01665 511 800

Heaton
0191 432 4275

Forest Hall
0191 266 9966

Other locations
0191 640 3523

Newcastle
0191 640 2284

Durham
0191 303 8252

Gosforth
0191 640 3523

Sunderland
0191 543 6390

Whickham
0191 432 5102

Gateshead
0191 432 4294

Jesmond
0191 281 1037

Killingworth
0191 640 3602

Ryton
0191 413 9845

Head Office &
Lettings
0191 253 4815

*Highest recommended 5-star reviews than any other Estate Agent based in the North East on allAgents.co.uk - The UK's Largest Customer Review Website for the Property Industry & Awarded Best Estate Agency 2018 & 2019 - North East England by SME News